

METROPOLITAN POLICE DEPARTMENT

CITY OF SAINT LOUIS, MISSOURI

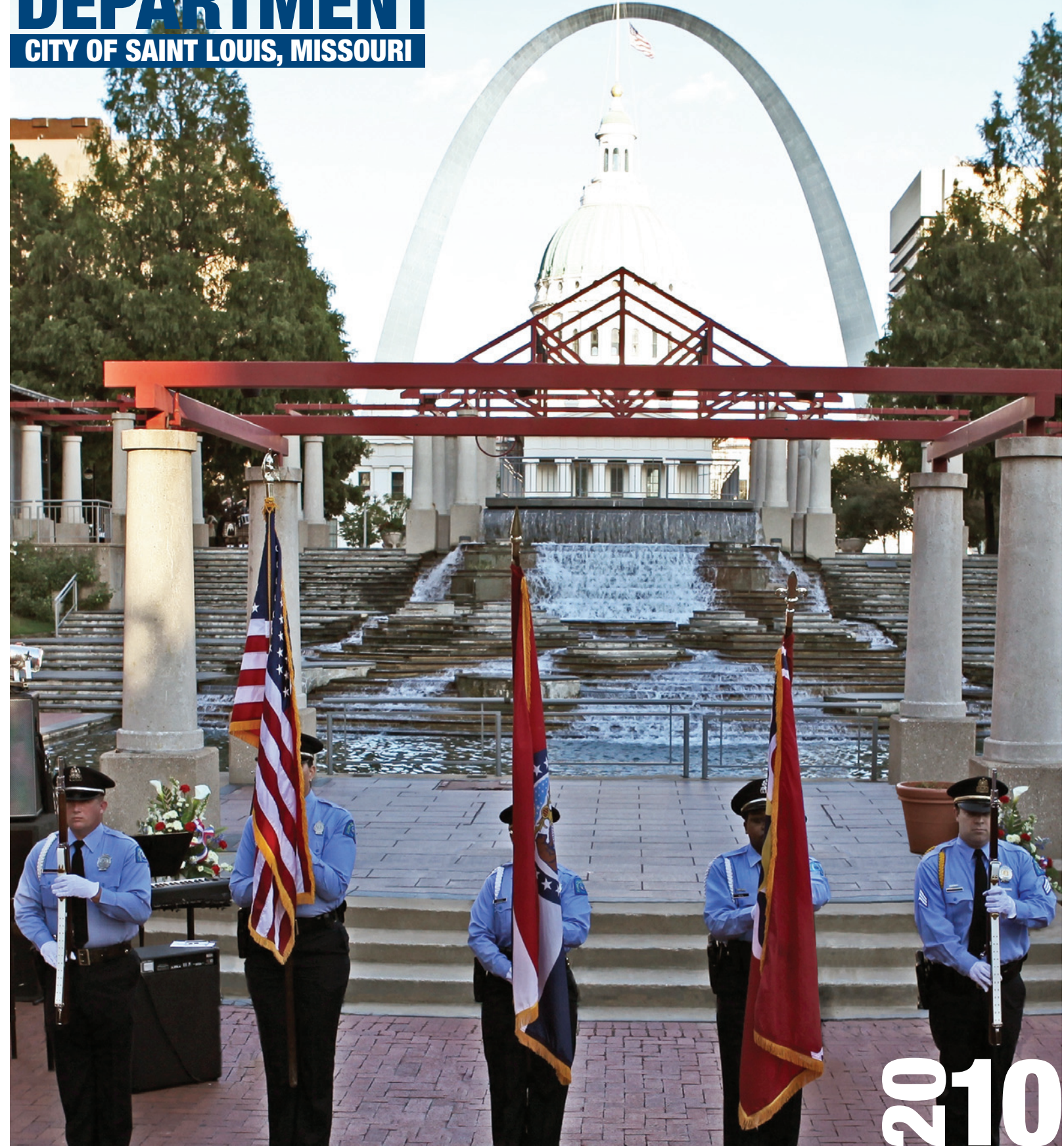

2010

PROTECTING & SERVING CITIZENS
FOR MORE THAN 200 YEARS

ANNUAL REPORT TO THE COMMUNITY

2010 ANNUAL REPORT



TABLE OF CONTENTS

2010 ANNUAL REPORT TO THE COMMUNITY

Core Values/ Mission Statement / A Statement on the Value of Human Life	4
Law Enforcement Code of Ethics	4
Board of Police Commissioners	5
Letter to the Community from Colonel Daniel Isom, Chief of Police	6
Deputy Chiefs of Police	7
Organizational Chart.....	8-9

2010 YEAR IN REVIEW

Serving The Community	10
Iraqi Police Visit	11
Department Choir Formed.....	11
St. Louis Police Foundation Continues Support	12
Expanding Technology to Reach the Community	12

AWARDS

Medals of Valor	14
Distinguished Service Citations of Valor.....	14
Meritorious Service Citations.....	14
Chief's Letters of Commendation and Citizen Service Awards.....	15
Employees of the Year	16

2010 PROMOTIONS	17
------------------------------	----

2010 NEW POLICE OFFICERS	18-19
---------------------------------------	-------

2010 NEW CIVILIAN HIRES	20
--------------------------------------	----

2010 RETIREMENTS	21-22
-------------------------------	-------

FALLEN OFFICER MEMORIAL

P.O. David A. Haynes.....	24
In the Line of Duty	25-26

STATISTICAL DATA 2010

Police Districts in the City of St. Louis	28
Index Crime by Month & Annual Clearances	29-30
Index Crime by District & Patrol Division	31-32
UCR Part I Person Crime by Neighborhood Map.....	33
UCR Part I Property Crime by Neighborhood Map	34
Persons Arrested for Part I & II Offenses by Age & Sex.....	35-36
Persons Arrested for Part I & II Offenses by Race & Sex.....	37-38
Juveniles Arrested by District & Month	39-40
Homicide Data	41
Crime Snapshot.....	41
Calls for Service/Directed Incidents by Division & Month & Hour.....	42-43
911 Center Statistics	44
Commissioned Officers by the Numbers.....	45
Law Enforcement Officers Assaulted or Killed	46
Internal Affairs Data.....	47-48

FISCAL YEAR 2010 FINANCIAL STATEMENT	50-57
---	-------

Grant Assistance	58
------------------------	----

Credits	59
---------------	----

MISSION STATEMENT

THE MISSION OF THE METROPOLITAN POLICE DEPARTMENT, CITY OF ST. LOUIS, IS TO PROTECT, SERVE AND ASSIST CITIZENS WHEN CONDITIONS ARISE THAT MAY AFFECT THE WELL BEING OF THE INDIVIDUAL OR THE COMMUNITY. COOPERATING WITH OTHERS IN THE COMMUNITY, OFFICERS WILL WORK TO PREVENT AND DETECT CRIME, PROTECT LIFE AND PROPERTY AND ACHIEVE A PEACEFUL SOCIETY, FREE FROM THE FEAR OF CRIME AND DISORDER. MEMBERS OF THE DEPARTMENT WILL STRIVE CONTINUALLY FOR EXCELLENCE AND MAINTAIN THE PEACE THROUGH SERVICE, INTEGRITY, LEADERSHIP AND FAIR TREATMENT TO ALL.

STATEMENT ON THE VALUE OF HUMAN LIFE

THE PRIMARY RESPONSIBILITY OF THIS DEPARTMENT AND EACH OF ITS MEMBERS IS TO PROTECT THE LIVES OF THE CITIZENS WE ARE SWORN TO SERVE. IT IS ALSO THE DUTY OF EACH MEMBER OF THE DEPARTMENT TO HONOR THE ESTABLISHED PRINCIPLES OF DEMOCRACY UPON WHICH THIS COUNTRY WAS FOUNDED. AMONG THESE IS THE MOST PROFOUND REVERENCE FOR HUMAN LIFE, THE VALUE OF WHICH FAR EXCEEDS THAT OF ANY PROPERTY. IN VIEW OF THIS, IT IS ESSENTIAL THAT EVERY ACTION OF THIS DEPARTMENT AND OF EACH OF ITS MEMBERS BE CONSISTENT WITH THAT RESPONSIBILITY.

IN RECOGNITION, THEREFORE, OF THE COMMITMENT OF THIS DEPARTMENT TO THE PRESERVATION OF HUMAN LIFE AND BECAUSE OF THE PUBLIC TRUST WHICH EMPOWERS SWORN POLICE OFFICERS TO LAWFULLY EXERCISE FORCE, EVEN DEADLY FORCE WHEN REQUIRED, IN CARRYING OUT THAT COMMITMENT, IT IS HEREBY DECLARED TO BE THE POLICY OF THIS DEPARTMENT THAT (1) THE USE OF DEADLY FORCE WILL NEVER BE CONDONED AS A ROUTINE RESPONSE; AND (2) POLICE OFFICERS WILL EXERCISE THE HIGHEST DEGREE OF CARE IN THE APPLICATION OF SUCH FORCE.

LAW ENFORCEMENT CODE OF ETHICS

AS A LAW ENFORCEMENT OFFICER, MY FUNDAMENTAL DUTY IS TO SERVE THE COMMUNITY; TO SAFEGUARD LIVES AND PROPERTY; TO PROTECT THE INNOCENT AGAINST DECEPTION, THE WEAK AGAINST OPPRESSION OR INTIMIDATION AND THE PEACEFUL AGAINST VIOLENCE OR DISORDER; AND TO RESPECT THE CONSTITUTIONAL RIGHTS OF ALL TO LIBERTY, EQUALITY AND JUSTICE.

I WILL KEEP MY PRIVATE LIFE UNSULLIED AS AN EXAMPLE TO ALL AND WILL BEHAVE IN A MANNER THAT DOES NOT BRING DISCREDIT TO ME OR TO MY AGENCY. I WILL MAINTAIN COURAGEOUS CALM IN THE FACE OF DANGER, SCORN OR RIDICULE; DEVELOP SELF-RESTRAINT; AND BE CONSTANTLY MINDFUL OF THE WELFARE OF OTHERS. HONEST IN THOUGHT AND DEED BOTH IN MY PERSONAL AND OFFICIAL LIFE, I WILL BE EXEMPLARY IN OBEYING THE LAW AND THE REGULATIONS OF MY DEPARTMENT. WHATEVER I SEE OR HEAR OF A CONFIDENTIAL NATURE THAT IS CONFIDED TO ME IN MY OFFICIAL CAPACITY WILL BE KEPT EVER SECRET UNLESS REVELATION IS NECESSARY IN THE PERFORMANCE OF MY DUTY.

I WILL NEVER ACT OFFICIOUSLY OR PERMIT PERSONAL FEELINGS, PREJUDICES, POLITICAL BELIEFS, ASPIRATIONS, ANIMOSITIES OR FRIENDSHIPS TO INFLUENCE MY DECISIONS. WITH NO COMPROMISE FOR CRIME AND WITH RELENTLESS PROSECUTION OF CRIMINALS, I WILL ENFORCE THE LAW COURTEOUSLY AND APPROPRIATELY WITHOUT FEAR OR FAVOR, MALICE OR ILL WILL, NEVER EMPLOYING UNNECESSARY FORCE OF VIOLENCE AND NEVER ACCEPTING GRATUITIES.

I RECOGNIZE THE BADGE OF MY OFFICE AS A SYMBOL OF PUBLIC FAITH, AND I ACCEPT IT AS A PUBLIC TRUST TO BE HELD SO LONG AS I AM TRUE TO THE ETHICS OF POLICE SERVICE. I WILL NEVER ENGAGE IN ACTS OF CORRUPTION OR BRIBERY NOR WILL I CONDONE SUCH ACTS BY OTHER POLICE OFFICERS. I WILL COOPERATE WITH ALL LEGALLY AUTHORIZED AGENCIES AND THEIR REPRESENTATIVES IN THE PURSUIT OF JUSTICE.

I KNOW THAT I ALONE AM RESPONSIBLE FOR MY OWN STANDARD OF PROFESSIONAL PERFORMANCE AND WILL TAKE EVERY REASONABLE OPPORTUNITY TO ENHANCE AND IMPROVE MY LEVEL OF KNOWLEDGE AND COMPETENCE.

I WILL CONSTANTLY STRIVE TO ACHIEVE THESE OBJECTIVES AND IDEALS, DEDICATING MYSELF TO MY CHOSEN PROFESSION...LAW ENFORCEMENT.

PRESIDENT

Sworn in: 2009
Term expires: 2013



COLONEL BETTYE BATTLE-TURNER

VICE PRESIDENT

Sworn in: 2010
Term expires: 2014



COLONEL RICHARD H. GRAY

TREASURER

Sworn in: 2010
Term expires: 2011*



COLONEL MICHAEL L. GERDINE, D.C.

PURCHASING MEMBER

Sworn in: 2010
Term expires: 2012*



COLONEL JERRY LEE

EX-OFFICIO MEMBER



MAYOR FRANCIS G. SLAY

*Filling term on Board in a seat previously vacated prior to end of term.

A LETTER TO THE COMMUNITY

FROM COLONEL DANIEL ISOM, CHIEF OF POLICE

On behalf of the men and women of the Metropolitan Police Department, City of St. Louis, I would like to thank you for your continued support. Each and every day, the vast majority of you support us in our efforts as we aim to better protect and serve our community. I believe you, the citizens of St. Louis, have been our most valuable ally in our fight against crime.

Your support, combined with the hard work and dedication of our officers, has produced some outstanding results in our efforts to reduce crime. In 2010, the City of St. Louis experienced its lowest level of total reported overall crime and total reported violent crime in four decades.

In the period covered in this Annual Report, there was a 9.2% decrease in reported Part I Crimes when compared to 2009, bringing Part I Crimes to its lowest level since 1967. Part I Crimes include homicides, forcible rapes, robberies, aggravated assaults, burglaries, larcenies/thefts, vehicle thefts and arson.

Policing a large urban area can be challenging, but we remain committed to protecting and serving our community. We strive to provide the highest level of police service at all times, no matter when or where we are called to serve.

Policing is a complex career. Each day, officers serve the community in a variety of roles from peacemaker, to neighborhood troubleshooter to family mediator, all in an effort to serve our community and reduce crime. Officers must work quickly and efficiently to ensure they are successful in all of these roles. It is openness with police, and not silence that will ultimately stem the cycle of violence.

As Chief of Police I am proud of what our department and community accomplished in 2010. Yet I realize there is more work to be done. We must continue to partner with citizens, community groups and others in the justice system to address the challenges in our city.

I encourage you to read the subsequent pages of this report for a deeper look into our successes and continued challenges.

Sincerely,



Colonel Daniel Isom
Chief of Police

2010 DEPUTY CHIEFS OF POLICE



LIEUTENANT COLONEL ALFRED J. ADKINS

Lt. Col. Adkins serves as Commander of the Bureau of Investigation & Support. He oversees Crimes Against Persons and Property, which includes Homicide, Sex Crimes, Child Abuse, Domestic Abuse, Bomb & Arson, Fraud and Cyber Crimes and those police officers assigned to the Circuit Attorney's Office as investigators. He also oversees Tactical Enforcement including Narcotics, the Violent Offenders Unit, Anti-Crime Unit, Warrant & Fugitive Unit and Prisoner Processing. Support Operations, which consists of Traffic Safety, Mounted Patrol, Mobile Reserve, Canine, Emergency Management, Aviation and Public Transportation, also fall within Col. Adkins' bureau.

Lt. Col. Filla serves as Commander of the Bureau of Community Policing, which is the largest bureau within the department. She oversees a budget of approximately \$39 million and supervises more than 1,000 commissioned officers and civilian employees. The Bureau of Community Policing includes the nine Police Districts, the District Detectives and the Housing Unit.



LIEUTENANT COLONEL ANTOINETTE M. FILLA



LIEUTENANT COLONEL REGGIE L. HARRIS

Lt. Col. Harris serves as Commander of the Bureau of Professional Standards. He oversees the Police Academy, Audit Advisory Unit, Library, Private Security and Human Resources. He also serves as the Inspector of Police, responsible for investigations of complaints brought against department employees. The Bureau of Professional Standards is also responsible for the ongoing training of all department employees.

Lt. Col. Nocchiero serves as Commander of the Bureau of Auxiliary Services. He oversees a budget of approximately \$22 million and supervises 350 employees assigned to the bureau, which includes Communications, the Crime Laboratory, Property Custody, Records Division and Telephone Reporting. He is also responsible for overseeing all police facilities and the maintenance of both the police radio system and the department's fleet.



LIEUTENANT COLONEL PAUL M. NOCCHIERO



LIEUTENANT COLONEL TIMOTHY E. REAGAN

Lt. Col. Reagan serves as Chief of Staff to the Chief of Police. He also oversees Planning & Research, Commission on Accreditation for Law Enforcement Agencies (CALEA), Information Technology, Crime Analysis, Intelligence, Public Information and Operational Planning.

ORGANIZATIONAL CHART*

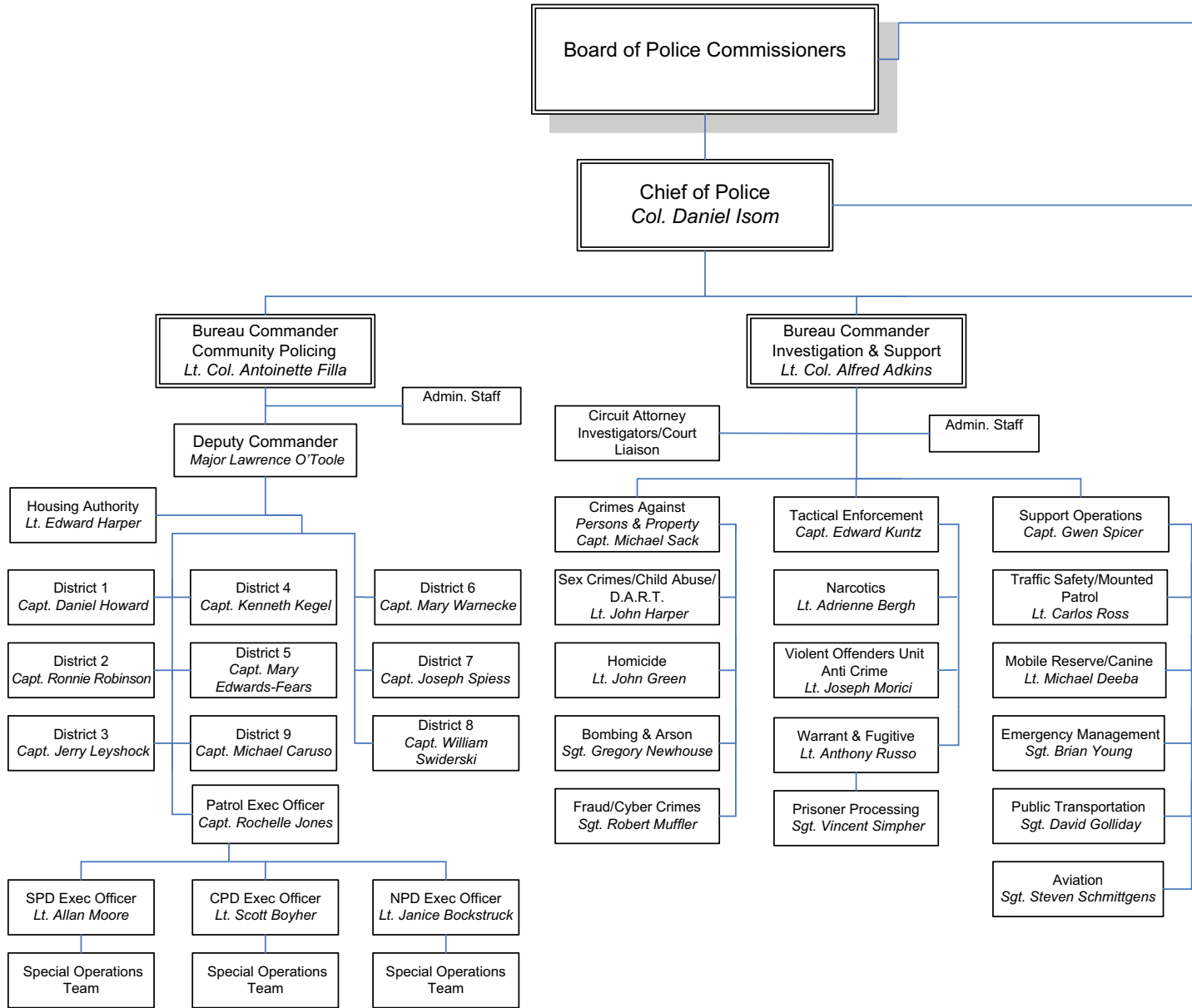

*As of 12/31/10

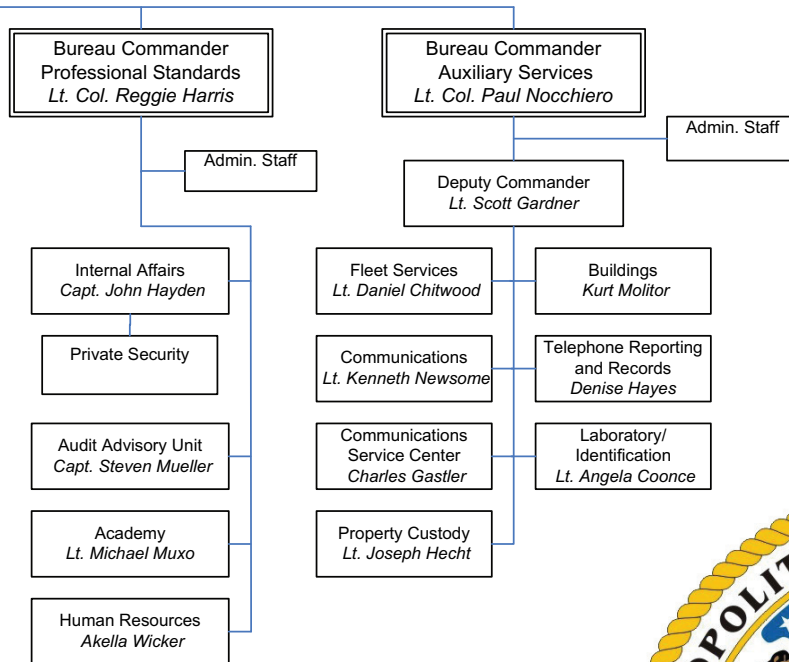
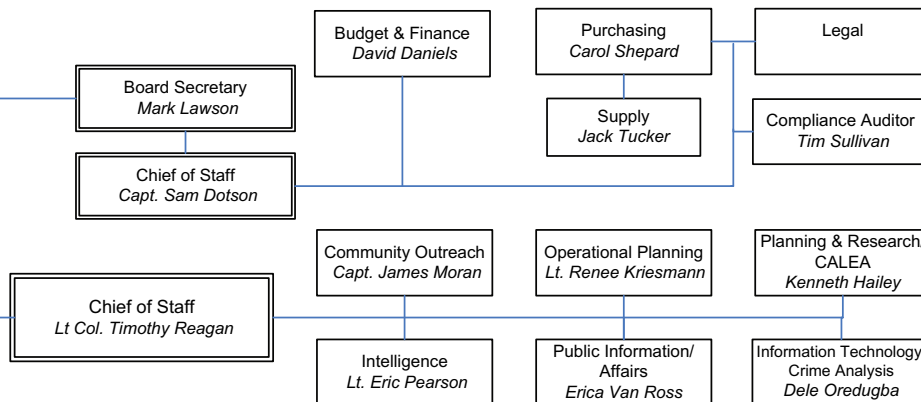

2010 YEAR IN REVIEW

SERVING THE COMMUNITY

Throughout 2010, the department served the community in a variety of projects targeted to those most in need. St. Louis senior citizens and children were the beneficiaries of several of these efforts all aimed to strengthen the bond between officers and the community they serve.

In July, the department partnered with Aramark to treat area seniors to a "Summer Cool Down" at the Five Star Senior Center, complete with a luncheon and box fans for those in attendance. Officers also took to the streets to deliver meals and fans to those who were unable to leave their homes. In December, seniors and officers took part in the 16th Annual Winter Warm Up complete with a holiday luncheon, games and blanket giveaway. The department also participated in former St. Louis Ram Kurt Warner's 10th Annual Warner's Warm Up, collecting more than 20 bags of coats that were donated to those in need.

December also marked two service projects benefitting area children. The department partnered with Big Brothers Big Sisters and Target Stores in a new program, Cops 4 Kids: Patrolling for Presents. Each child was paired with two police officers and given funds to shop for holiday gifts for their families. The day included a pizza party and visit from Fredbird, St. Louis Cardinals mascot. The year ended with the Blue Line Food and Toy Drive. Officers delivered toys to area children living in shelters during the holiday season. Nearly 2000 toys were collected by the department throughout December and delivered to five area shelters.

In evidence by their commitment to others in 2010, our officers demonstrate every day that policing is not just about arresting criminals but also about serving the public and those most in need.





IRAQI POLICE VISIT

In 2010 the department was selected by the United States Army to host a group of Iraqi Police leaders from Baghdad Police College. Honored guests included four Iraqi Police leaders and a U.S. Army Colonel stationed in Iraq. The Iraqi Police leaders were all among the most experienced police leaders in their country. They visited the department in an effort to improve Iraq police training centers, colleges and academies. Their visit included meetings with department commanders and demonstrations by several of the department's specialized units including Bomb & Arson, Mobile Reserve and Canine.



DEPARTMENT CHOIR FORMED

The department joined just a handful of other police departments around the country when, in 2010, the Metropolitan Police Department Choir was formed. The 19-person choir is comprised of both commissioned officers and civilian employees. On September 11, the choir performed at Kiener Plaza in downtown St. Louis as part of the United Way's "Remembering Our Heroes: A Musical Tribute." The event honored those who lost their lives in the September 11 terrorist attacks. In December, the choir performed a holiday concert at City Hall which included several songs with the Carr Lane Middle School Show Choir. Members of the choir perform on a voluntary basis and are joined by several St. Louis citizens.

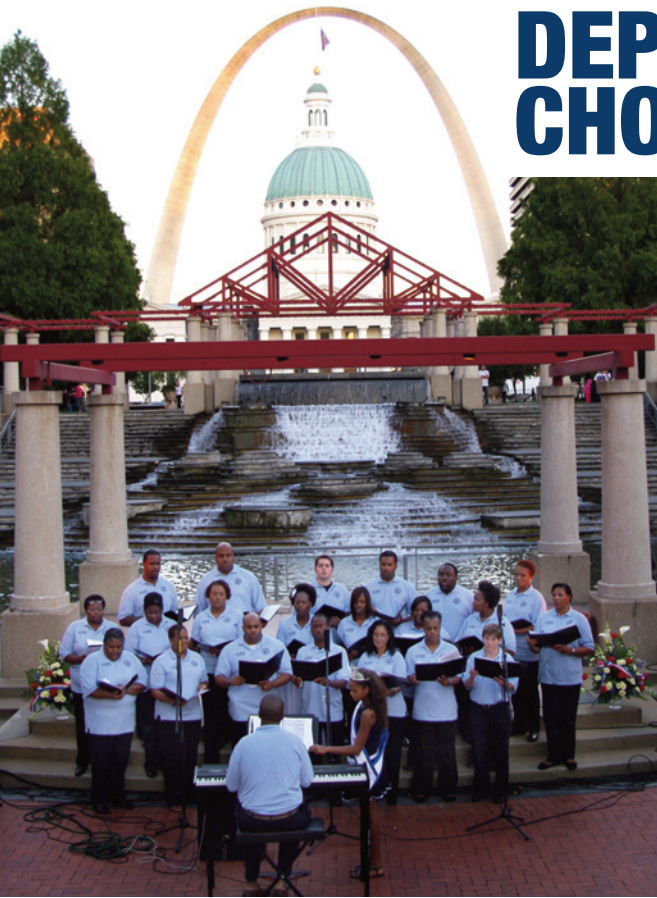

2010 YEAR IN REVIEW



POLICE FOUNDATION CONTINUES SUPPORT

The St. Louis Police Foundation continued its support of the department in 2010, providing much needed monetary aid for services, training and supplies. Since the inception of the foundation in 2007, the department has benefited greatly. In 2010, police department projects funded by the foundation included the In-Car Camera System, Mobile Ticketing, donations of flight monitors and LCD mounts and a costume for the department's Officer Friendly mascot Sam Safety. As part of its service to the department, each spring the foundation hosts the Annual Memorial Breakfast which honors St. Louis police officers who lost their lives in the performance of duty. In September, the foundation also hosted its Fourth Annual Fall Sports Kickoff Luncheon. The event serves as a fundraiser, and attendees were treated to lunch and a panel discussion with Emmy award-winning sports broadcaster Joe Buck as well as Hall of Famers Dan Dierdorf of the National Football League and Ozzie Smith of Major League Baseball. The event also featured an expo of department units. The foundation also honored the department's Employees of the Year with \$500 awards.

EXPANDING TECHNOLOGY TO REACH THE COMMUNITY

Enhanced technology played a key role in the department's efforts to reach the community in 2010. In March, the department began using the services of Nixle, LLC to provide text messages and email updates to citizens. Subscribers to the free service are alerted during urgent situations including major disasters or a child abduction. In June, the already-expanded slmpd.org website added the latest crime mapping technology with the help of the CrimeReports.com. This searchable database allows citizens to see where crimes are occurring and puts the department at the forefront of crime-mapping technology. CrimeReports allows users to receive email updates when crimes occur and has a free iPhone application available to users. In September, the department joined the growing movement of law enforcement agencies in the social media realm when it added a Twitter page. The twitter page is used to announce department events, alert the public of missing children and adults and to solicit help from the public in identifying suspects or persons of interest captured on surveillance video. The department continues to seek out additional technology to serve and empower the citizens of St. Louis.



twitter.com@SLMPD

HONORING BRAVERY, COURAGE & DEDICATION



MEDAL OF VALOR

Sponsored by the Crusade Against Crime of America and the St. Louis Area Police Chiefs' Association, the Medal of Valor is presented in recognition of a conspicuous act of bravery exceeding the normal demands of police service. It is the highest award given by the community.

Sgt. John Applegate	P.O. Ryan Linhorst
Sgt. David Bonenberger	P.O. Isabella Lovadina
P.O. Joshua Becherer	P.O. Chris Lovelady-Armstrong
P.O. Jason Collins	P.O. Joseph McCloskey
P.O. Jeremy Cotton	P.O. Robert Simons
P.O. Joseph Haman	P.O. Ronald Vaughan
P.O. Brian King	P.O. Marc Wasem

DISTINGUISHED SERVICE CITATION OF VALOR

The Distinguished Service Citation of Valor is awarded to those who, in the line of duty, perform an act of outstanding bravery at the risk of imminent personal danger to his or her life. It is the highest award given by the department.

P.O. Isabella Lovadina
P.O. Edgar Stegall
P.O. Marc Wasem

MERITORIOUS SERVICE CITATION

The Meritorious Service Citation is awarded to those who distinguish themselves in the face of personal danger and in doing so, bring credit to the Police Department by this highly creditable or unusual act performed in the line of duty.

Sgt. John Applegate	P.O. Dan Newcomb
Sgt. Mark Sorocko	P.O. Joseph Niemira
P.O. Brian King	P.O. Terri Owens
P.O. Lawrence Kreisman	P.O. Ron Ross
P.O. James Mana	P.O. Robert Simons
P.O. Michael Minor	

CHIEF'S LETTER OF COMMENDATION

The Chief's Letter of Commendation is awarded by the Chief of Police to those who perform an act of intelligent and valuable police service while demonstrating special faithfulness or perseverance through highly intelligent police performance.

CIVILIAN

Emily Blackburn
Dan Gore
Erik Hall
Kyra Lienhop
Dr. Karen Preiter
Allyson Seger

COMMISSIONED

Lieutenant Janice Bockstruck
Lieutenant Angela Coonce
Lieutenant Joseph Morici
Lieutenant Vernon Summers
Sergeant Harvey Burnett
Sergeant Eric Larson
Sergeant Karen Menendez
Sergeant Phillip Menendez
Sergeant Michael Regan
Sergeant Mark Sorocko*
Sergeant Gary Stittum
Detective Joshua Becherer
Detective Lyndon Cornell**
Detective Carl Cunningham
Detective Scott Ecker
Detective Daniel Fox
Detective Donna Garrett
Detective Robert Jauer
Detective Mark Keisker
Detective Ronald Martin
Detective Matthew Mayer
Detective Michael Minor*
Detective Terron Murphy
Detective Andrew Perez
Detective Patrick Riordan

Detective Archie Shaw
Detective Michael Shaw
Detective Michael Venker (Retired)
P.O. Eric Arnold *
P.O. Timothy Bockskopf **
P.O. Maurice Boone
P.O. Michael Butler
P.O. Thomas Carroll
P.O. Russell Christian*
P.O. William Clinton
P.O. Joseph Corson
P.O. Matthew Eaton
P.O. Robert Farrow
P.O. Orie Figgs *
P.O. Matthew Frichtl
P.O. Rodger Gibson
P.O. William Gillen
P.O. Jeremy Harrell
P.O. David Haynes*
P.O. Alphonso Hogan
P.O. Sean James*
P.O. Anna Kimble
P.O. Robert King
P.O. Christopher Knight
P.O. Lawrence Kreisman
P.O. Benjamin Lacy
P.O. Jeffrey Long
P.O. James Mana*
P.O. Ramiro Martinez, Jr*
P.O. Nicholas Martorano
P.O. Lawrence Mathews*
P.O. Thomas Mayer
P.O. Junora McClerking
P.O. Nathaniel McCraw
P.O. Matthew McDonough*

P.O. David Menendez
P.O. Matthew Miller
P.O. Mona Lisa Moore-Dandridge
P.O. Michael Mueller
P.O. Ryan Murphy
P.O. Richard Newcomb
P.O. Zachary Nicolay*
P.O. Michael Robertson
P.O. Joseph Scalise
P.O. Jared Scheel*
P.O. Steven Schwerb*
P.O. James Siebum*
P.O. Michael Sisco
P.O. Jacob Stein
P.O. John Stevens II
P.O. Ladarrius Stevens
P.O. William Stevenson*
P.O. James Treakle
P.O. Luther Tyus
P.O. Aaron Vilcek
P.O. Erich Vonnida
P.O. Travis Vuichard*
P.O. Patrick Welch*
P.O. James Wilcox
P.O. Richard Wilderson
P.O. Louis Wilson*
P.O. Blake Witzman*
P.O. Samuel Zouglass
P.P.O. George Henry
P.P.O. William Hoffman
P.P.O. Mark Ledbetter
P.P.O. Joseph Marcantano
P.P.O. Ramelle Wallace
P.P.O. Daniel Ward
Agent Joseph Frank – ATF

* two awards ** three awards

CITIZEN SERVICE AWARD

The Citizen Service Award is awarded to private citizens and organizations that perform an outstanding act or service in assisting law enforcement.

Ronald Conner
Todd Gilliam
Kathleen Hanrahan

Cindy Malott
Paula Rutkowski
Catherine Vannier



EMPLOYEES OF THE YEAR

OVERALL OFFICER OF THE YEAR

In 2010, Officer Lucas Roethlisberger was one of the leaders in the 8th District in terms of arrests, self-initiated activity and other statistics. He joined the department in March of 2008 as a Police Recruit and graduated from the St. Louis Police Academy in October of that same year. He has spent the duration of his career assigned to the 8th District. In October of 2010, Officer Roethlisberger and his partner Officer Luke Kallal were involved in a line of duty shooting while conducting a vehicle stop. Officer Roethlisberger was shot in the neck and arm and Officer Kallal was shot in the leg. Officer Kallal returned fire, striking the suspect who ran from the scene despite being shot. The suspect was later located, arrested and warrants were issued. Officer Kallal returned to full duty a few weeks following the incident. He and others have been fierce supporters of Officer Roethlisberger as Officer Roethlisberger has pushed himself to recover. To the amazement of everyone, including his doctors, Officer Roethlisberger has made significant strides in his recovery. He can now run, exercise and is even driving again. He was selected as Officer of the Year for his role as a leader in the district in terms of the number of arrests and self-initiated activity, as well as for his perseverance and determination as he continues to recover.

OFFICER LUCAS ROETHLISBERGER

OVERALL CIVILIAN OF THE YEAR

Brad Mallet's co-workers in North Patrol describe him as a "go-to" person when it comes to getting just about anything done. Brad joined the department in 1996 as a custodian in the Buildings Division. One year later he became an Area Clerk in North Patrol and his co-workers say he is one of the best. Brad is extremely efficient on all department computer systems, consistently takes on more than his share of work for the night and always picks up any extra work that needs to be completed. He's described as someone who always has a smile on his face and a great attitude, someone who is committed to efficiency and accuracy and someone whose enthusiasm about his job shows. He goes out of his way to help other civilian employees and Probationary Police Officers with paperwork that they may not have a lot of experience completing. He is respectful to prisoners during the booking process and is always professional. He is another example of how civilian employees are vital to the department's success.

BRAD MALLET

2010 PROMOTIONS

During 2010, the St. Louis Board of Police Commissioners promoted 32 police officers. The promotions ranged in rank from Captain to Sergeant.

CAPTAIN

Richard Giles
Daniel Howard
Kenneth Kegel

LIEUTENANT

Latricia Allen
Ryan Cousins
Stephen Dodge
Paul Lauer
Christi Marks
Anthony Martin
Allan Moore
Sheila Pearson
Timothy Sachs

SERGEANT

Lisa Albright
Kimberly Allen
Dimitrios Aslan
Thomas Bottini
Demetrias Elston
Michael Faintich
Donna Garrett
Mark Hall
James Joyner
Thomas Kitchell
Sanela Konjevic
Eric Larson
Lucinda Miller
Marvis Moody
Sally Panzer
Brian Rossomanno
Stephen Slama
Rebecca Smith
Harold Stone
Christopher True



2010 NEW POLICE OFFICERS



RECRUIT CLASS 09-01 GRADUATION: MAY 6, 2010

JOHN BAUMAN
BRIAN BIANCHI
DAVID BROWN
DANIEL CHAMBLIN
KEVIN CORCORAN
JEREMY DAVIS
FRANKLIN DERBY
DEREK EDWARDS
BRANDY GATED
NICHOLAS GREEN
JONATHAN HAIRE

DONDRELL HARRIS
BENJAMIN HAWKINS
MONROE JENKINS
MASOOD KHAN
AMANDA LAUGHLIN
JOSHUA MARTIN
PERRIN NEWMAN
ANDREI NIKOLOV
JOSEPH PIERCE
JAIMIE PITTERLE
MICHAEL REEVES

KENNETH REICHERT
JAMIE RENFRO
GARY RUFFIN
MATTHEW SCHANZ
TYRONE SWINTON
CHAD TULLOCK
JONATHAN VANARSDALE
DOMINICK WHITE
JAMES ZWILLING

2010 NEW POLICE OFFICERS



RECRUIT CLASS 10-01 GRADUATION: SEPTEMBER 16, 2010

MATTHEW ABERNATHY
STEPHEN APPELBAUM
JAMES BAIN
KEVIN BAMBRICK
BENJAMIN BAYLESS
GREGORY BUSHART
KRISTOPHER CLARK
NICOLE DASH
SAMANTHA DILLIN
ADAM FAIRCHILD
KENNETH GROOMS

THOMAS HALFHILL
ARTEZ HARDIN
SHAMARA HOOKS-WARE
TERRANCE HOWARD
JEROME JONES
NICHOLAS JONES
SUZANNE KEARNEY
MICHAEL LAGUARDIA
STEPHEN LOCKRIDGE
DAVID MOORE
STEPHEN PEARSON

TIFFANY PORTER
ROBERT RASK
MICHAEL RONZIO
STEVEN SAITO
GREGORY SCHAFFER
AARON SHELTON
LINDSEY SUDING
ALLEN WHITNEY
NIJUAH WOODWARD
ADRIAN YORK

NEW CIVILIAN HIRES

NAME	DATE	JOB TITLE
Lindsay Kibby	1/19/10	Communications Specialist Trainee
Lisa Kightlinger	1/25/10	Communications Specialist Trainee
Barbie Saunders	2/1/10	Senior Service Center Engineer
Julianne Penny	2/2/10	Legal Assistant
Rita Ponce	2/8/10	Telephone Report Specialist Trainee
Rebecca Starkey	3/2/10	Human Resources Receptionist
Nicole Ryan	3/8/10	Communications Specialist Trainee
Daniel Welge	3/22/10	Mechanic Helper
James Harris	3/29/10	Processing Clerk Trainee
Carmen Hicks	4/5/10	Inquiry Clerk
Christina Powderly	4/19/10	Communications Specialist Trainee
Bradley Walworth	4/26/10	Processing Clerk Trainee
Sherman Calloway	5/3/10	Area Clerk
Keisha Pearson	5/3/10	Inquiry Clerk
Brittany Cange	5/27/10	Criminalist I - Chemistry
Nichole Alderfer	6/7/10	Inquiry Clerk
Sherri Carter	6/28/10	Communications Specialist Trainee
Dennis Gould	6/28/10	Armed Guard
Emily Russo	6/28/10	Secretary
Sherita Harris-Wright	7/6/10	Communications Specialist Trainee
Christopher Frisch	7/19/10	Property & Evidence Technician
Richard Henningsen	8/9/10	Processing Clerk Trainee
Ayanna Percy	8/23/10	Telephone Report Specialist Trainee
Denna King	9/27/10	Telephone Report Specialist Trainee
Brandy McCall-Leal	10/4/10	CID Desk Clerk
Barry Neal	10/4/10	Application Analyst I
Erica Oppelz	10/4/10	Criminalist I - DNA
Diane Bjorklund	10/11/10	Assistant Director, Budget & Finance
Christine Creel	10/18/10	Laboratory Report Processor
Fatima Arslan	11/1/10	Communications Specialist Trainee
Deborah Lively	11/1/10	Human Resources Coordinator
Joshua Luttrull	11/1/10	Communications Specialist Trainee
Melanie Menendez	11/1/10	Communications Specialist Trainee
Ryan Shoemaker	11/29/10	Master Mechanic II
Velvet McLasky	12/20/10	Criminalist I - Chemistry

Note: Does not include Civilian Recruits In Training

RETIREMENTS

NAME	JOB TITLE	DATE
Anlo Brown	Legal Assistant	1/1/10
Cheryl Coombs	Telephone Report Specialist	1/1/10
Diane Brooks**	Processing Clerk	1/1/10
Ernestine Kennedy	Telephone Report Specialist	1/1/10
Judy Whitner	Telephone Report Specialist	1/1/10
Larry Brockelsby	Director, Human Resources	1/1/10
Mary Johnson-Bradley	Telephone Report Specialist	1/1/10
Carl Dotson	Police Officer	1/4/10
Clyde Bailey	Sergeant	1/4/10
Daniel Simpher	Lieutenant	1/4/10
Dwain Wilhite	Police Officer	1/4/10
Robert Davis	Sergeant	1/4/10
Thomas Magnan	Captain	1/4/10
Anthony McDuffie	Lieutenant	1/18/10
Darren Crouch	Police Officer	1/18/10
David Heath	Lieutenant Colonel	1/18/10
Mary King	Police Officer	1/18/10
Thomas Schulze	Police Officer	1/18/10
Stephen Hobbs	Captain	2/1/10
Beverly Minor	Inquiry Clerk	3/1/10
Carolyn Stewart	UCR Technician	3/1/10
Georgia Leonard	CID Desk Clerk	3/1/10
Pamela Powers	Shift Manager	3/1/10
Sharon Acord	Executive Assistant I	3/1/10
Sharon Burnett	Latent Fingerprint Examiner	3/8/10
Harold Messler	Criminalist Unit, Manager	4/1/10
John Fisher	Shift Supervisor	4/1/10
Harry Abernathy	Police Officer	4/12/10
Richard Giles	Captain	4/12/10
Mary Stringer	Inquiry Clerk	5/1/10
Shirley McEwen	Records, Supervisor	5/1/10
Peter Mutter	Armed Courier/Subrogation Administrator	5/8/10
Mark Kennedy	Police Officer	5/10/10
Paul Buck*	Police Officer	5/10/10

RETIREMENTS

NAME	JOB TITLE	DATE
Thomas Billadeau	Police Officer	5/10/10
Andrew Ames*	Police Officer	5/24/10
Kurt Wagner	Sergeant	5/24/10
Kenneth Hornak	Sergeant	5/31/10
Janis Craig	Payroll, Supervisor	6/1/10
David Batteast*	Police Officer	6/7/10
James Arras	Police Officer	6/7/10
John Killingsworth*	Police Officer	6/7/10
Adron Long	Police Officer	6/14/10
Courtland Ramey	Lieutenant	6/21/10
Jeffrey Souders	Lieutenant	6/21/10
Charline Guthrie	Records, Supervisor	7/1/10
Patricia Smith	Administrative Aide	7/1/10
David Glenn	Sergeant	7/19/10
Donna Huddleston	Communications Specialist II	7/31/10
Frank McEwen	Records, Supervisor	8/1/10
Joanne Kargus	Telephone Report Specialist	8/1/10
Patrick Rice	Sergeant	8/18/10
Ron Ross*	Police Officer	8/25/10
Beatrice Hicks	Area Clerk	8/30/10
Jeffrey Stone	Police Officer	8/30/10
Michael Politte	Criminalist I - Biology	9/1/10
Kim Castro	Police Officer	9/13/10
Larry Merrill	Police Officer	9/16/10
William Sibert	Police Officer	9/27/10
Michael Horton	Police Officer	9/30/10
Gary Thompson	Police Officer	10/11/10
Georgia Beene**	Police Officer	11/1/10
Leonard Lang	Assistant Director, Budget & Finance	11/1/10
Robert Stern*	Police Officer	11/8/10
Scott McKern	Police Officer	11/8/10
Scott Tillis*	Police Officer	12/28/10

* Accidental Disability Retirement

** Ordinary Disability Retirement

FALLEN OFFICER MEMORIAL



MOURNING THE LOSS

POLICE OFFICER DAVID A. HAYNES 1982 - 2010

On March 24, 2010, Police Officer David A. Haynes died as a result of injuries sustained during an on-duty vehicle accident. He was 27 years old.

Just before 10 a.m. that day, police received a call for a burglary in progress where a victim returned home to find a suspect inside. Officers were able to locate the suspect's car but later lost sight of it. Officer Haynes was in the area and located the car. He followed the fleeing car. As Officer Haynes went through the intersection at Oleatha and Kingshighway, his patrol car was struck by another vehicle. Officer Haynes was rushed to an area hospital where he was pronounced dead. The burglary suspect was later located, arrested and charged.

Officer Haynes joined the department in June of 2008 as a Civilian Recruit in Training and was commissioned as a police officer on January 8, 2009. Officer Haynes showed great promise in his short career, earning two Chief's Letters of Commendation. Prior to joining the department, Officer Haynes served his country as a United States Marine. He is survived by his wife, brother and mother.

**THE DEPARTMENT CONTINUES TO REMEMBER THIS OUTSTANDING YOUNG OFFICER
WHO LIVED AND DIED IN SERVICE TO OTHERS.**

IN THE LINE OF DUTY 1863-2010

IN MEMORY OF THE 163 ST. LOUIS POLICE OFFICERS WHO MADE THE ULTIMATE SACRIFICE IN THE PERFORMANCE OF DUTY

YEAR	NAME	YEAR	NAME
1863	Sgt. John Sturdy	1917	Charles B. Redmond
1868	John Skinner	1918	Andrew M. Lawrence
1875	John Cummings	1918	August Schwind
1877	John S. White	1919	William F. Hayes
1879	Charles Printz	1919	Thomas Ward
1880	Michael Walsh	1919	Lt. William J. Smith
1881	Patrick Doran	1919	Louis H. Niederschulte
1883	Sgt. P.M. Jenks	1920	Det. Sgt. James King
1890	Louis H. Wilmers	1920	Sgt. Edward Dwyer
1890	James Brady	1920	Terence McFarland
1893	L.A. Boone	1920	Frank O. Reese
1894	Sgt. Michael Gannon	1920	Preston Anslyn
1897	Nicholas Hunt	1920	William A. Moller
1900	Dennis Crane	1920	George E. Geisler
1900	John Looney	1920	Charles M. Daly
1900	Nicholas Beckman	1921	Michael J. Finn
1900	Thomas J. Bolin	1921	John J. McGrath
1901	Richard Delaney	1922	Bernard C. Mengel
1901	Michael J. Burke	1922	Michael O'Connor
1902	Terrence J. Donnelly	1922	Patrick Stapleton
1902	Michael Reedy	1922	Bernard T. Cook
1902	William Boka	1922	Det. Sgt. Harry W. Lemkemeier
1903	Hugh McCartney	1923	William C. Carroll
1903	William Y. Hoagland	1923	Joesph T. Staten
1903	Thomas Hadican	1923	Michael Haggerty
1904	Frank Ahern	1923	Edward Kuehner
1904	Thomas Dwyer	1923	John Flaherty
1904	John J. Shea	1923	William H. Anderson
1904	James A. McClusky	1923	Roger J. Harty
1906	Humphrey O'Leary	1923	Lt. Sidney E. Sears
1907	Lemuel R. Boyce	1923	Peter A. Finnerty
1908	Zeno Fults	1924	Bernard Early
1908	Edward Dellmore	1924	Sgt. Robert E. Woody
1911	Cornelius O'Keefe	1924	Fred W. Benz
1912	Louis Schnarr	1925	John H. Bohlen
1912	Arthur M. Huddleston	1925	Charles B. Claggett
1913	Martin Kilroy	1925	Harry Wise
1914	William H. Shaiper	1925	Carl T. Hunt
1914	Charles J. Benderoth	1925	John H. Grogan
1914	Henry S. Smith	1925	James H. Mateer
1915	Sgt. Michael Gibbons	1926	William Sass
1915	Edward G.J. Spilcker	1926	Frank H. Kohring
1915	Leo Kraeger	1926	Eugene N. Lovely
1915	Charles F. Barmeier	1927	Det. Sgt. Edward Lally
1916	John McKenna	1927	Det. Sgt. Edward Schaaf
1916	William Dillon	1927	Douglas Chamblin
1916	Louis G. Robers	1927	Oliver W. Cook
1916	Edward O'Brien	1928	Paul L. Meyer
1917	Issac Kidwell	1928	Joseph P. McGovern
1917	Julius H. Petring	1929	John Walsh
		1929	Roy Berry

YEAR	NAME
1929	Joseph Meier
1929	William McCormack
1930	Edward Schnittker
1931	Harry Stussie
1931	Sgt. Adolph Kreidler
1931	Sgt. Jeremiah O'Connor
1931	George Moran
1932	George Schrameyer
1933	Joseph Theobald Jr.
1934	Albert R. Siko
1934	James J. Carmody
1934	William F. Cotter
1936	Sgt. William Cullen
1936	Henry DeKeersgieter
1936	Anthony Retkowski
1937	Det. Sgt. James Mobrak
1937	Det. Sgt. Thomas Sullivan
1937	Walter M. Bingham
1939	Harry Canton
1941	William E. Mears
1946	Neal Courtney
1948	Raymond M. Hacker
1948	Edward Fabick
1949	William O'Brien
1952	Charles E. Voracek
1953	Edward T. Burke
1955	Henry L. Eichelberger
1955	Charles J Hogan
1956	Thomas P. Mulrooney
1959	Samuel J. Cheatham
1963	Donald C. Sparks

YEAR	NAME
1964	Glennon R. Jasper
1964	Paul McCulloch
1964	Paul Goldak
1966	Sgt. Harry W. Oebels
1967	Paul B. Oatman
1969	Brian M. Graft
1969	Terry Scott Simmons
1971	Melvin Wilmoth
1971	Paul Kramer
1972	Frank G. Dobler
1972	Harold E. Warnecke
1973	John L. Summers
1973	Aloysius J. Nelke
1974	Claude C. Smith
1975	Louis D. Sebold
1979	Sgt. William Campbell
1980	Gregory Erson
1985	Johnnie C. Corbin
1989	Michael McNew
1990	Lorenzo Rodgers
1993	Stephen Strehl
1994	Todd Meriwether
2000	Robert J. Stanze II
2002	Michael J. Barwick
2003	James W. Branson Jr.
2004	Nicholas K. Sloan
2007	Stephen R. Jerabek
2007	Norvelle T. Brown
2008	Sgt. Jeffry Kowalski
2009	P.O Julius K. Moore
2010	P.O. David A. Haynes



STATISTICAL DATA



POLICE DISTRICTS

IN THE CITY OF ST LOUIS

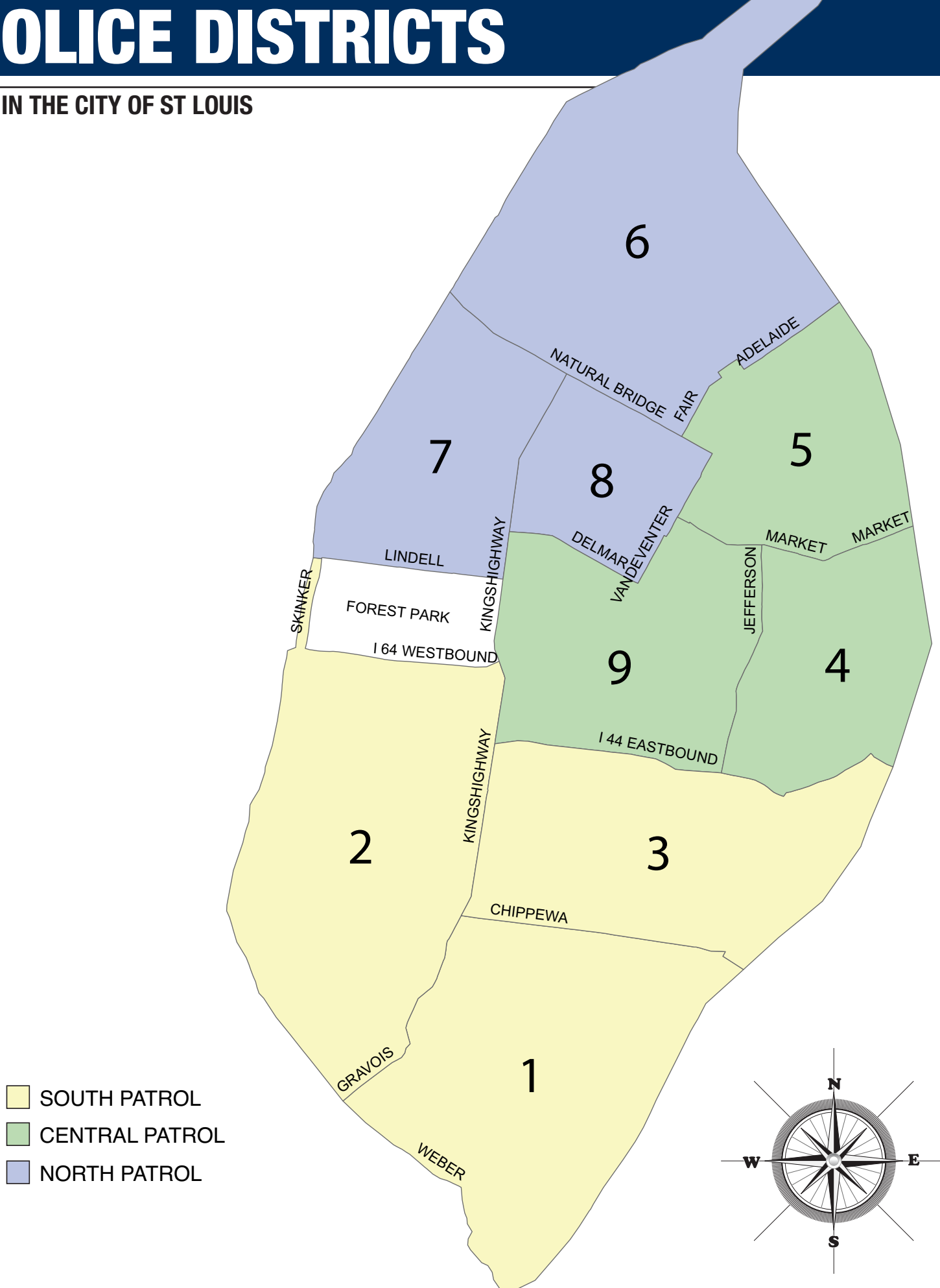

- SOUTH PATROL
- CENTRAL PATROL
- NORTH PATROL

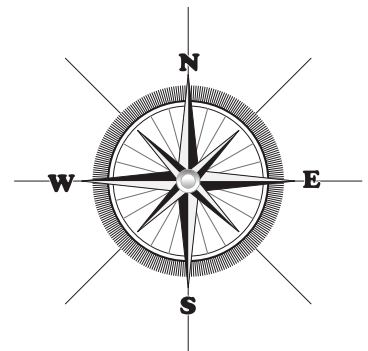

INDEX CRIME BY MONTH & ANNUAL CLEARANCES

JAN. 01 - DEC. 31, 2010

CRIME	JAN	FEB	MAR	APR	MAY	JUN	JUL
TOTAL INDEX CRIME	2,402	1,786	2,691	3,019	2,898	2,972	3,230
PERCENT	7.1%	5.3%	8.0%	8.9%	8.6%	8.8%	9.6%
MURDER	13	8	7	14	10	10	9
TOTAL RAPE	17	13	10	21	23	11	22
FORCIBLE RAPE	16	13	8	20	22	10	19
RAPE ATTEMPTS	1	0	2	1	1	1	3
TOTAL ROBBERY	159	107	156	143	156	173	219
HIGHWAY	121	85	133	119	130	145	180
BUSINESS	19	11	14	16	16	11	23
MISCELLANEOUS	19	11	9	8	10	17	16
(with a WEAPON)	120	75	104	95	107	111	149
(without a WEAPON)	39	32	52	48	49	62	70
TOTAL AGG. ASSAULT	218	177	334	368	381	374	395
GUN	126	64	177	215	190	204	229
KNIFE/CUTTING INST.	22	30	45	42	38	42	41
OTHER WEAPON	48	71	92	94	127	93	104
HANDS, FEET, FIST, ETC.	22	12	20	17	26	35	21
OTHER ASSAULTS*	410	377	429	474	469	412	502
TOTAL BURGLARY	541	357	444	523	528	538	623
RESIDENCE - DAY	187	117	148	161	183	149	176
RESIDENCE - NIGHT	65	36	57	79	54	81	69
RESIDENCE - TIME UNKNOWN	216	140	167	202	202	224	274
BUSINESS - DAY	11	4	5	4	2	11	10
BUSINESS - NIGHT	23	21	11	11	19	35	37
BUSINESS - TIME UNKNOWN	24	14	24	26	13	37	57
OTHER - DAY	2	3	4	6	17	0	0
OTHER - NIGHT	4	5	8	5	9	1	0
OTHER - TIME UNKNOWN	9	17	20	29	29	0	0
(involving FORCED ENTRY)	370	230	303	338	338	324	413
(not involving FORCED ENTRY)	123	101	115	146	167	168	174
(ATTEMPTED)	48	26	26	39	23	46	36
TOTAL LARCENY	1,111	908	1,407	1,564	1,360	1,403	1,530
PICKPOCKET	1	1	2	0	1	4	3
PURSE SNATCHING	3	4	4	6	3	3	4
SHOPLIFTING	97	90	133	114	120	112	112
FROM MOTOR VEHICLE	319	227	425	519	444	455	461
MOTOR VEHICLE PARTS	329	266	446	512	332	339	400
BICYCLES	2	1	5	15	18	22	19
FROM BUILDING	220	242	240	245	209	237	238
FROM COIN OPERATED	1	0	2	1	3	1	3
OTHER	139	77	150	152	230	230	290
(ATTEMPTED)	70	54	74	117	75	99	111
TOTAL MOTOR VEHICLE THEFT	332	197	307	368	411	440	405
AUTO	286	181	272	316	354	386	350
TRUCK/BUS	44	11	32	41	47	36	38
MOTOR CYCLE/OTHER	2	5	3	11	10	18	17
(ATTEMPTED)	61	21	36	49	64	85	88
(JOY RIDE)	85	67	111	116	125	139	109
TOTAL ARSON	11	19	26	18	29	23	27

Note: In accordance with FBI UCR standards, clearances may include arrests for crimes that occurred prior to 2010. Source: UCR Crime Data. Rows in parentheses reflect numbers included in the total for that crime category. Does not include summons data or juvenile apprehensions. * Excluding forcible rape and prostitution.

AUG	SEP	OCT	NOV	DEC	TOTAL	CLEARED BY ARREST	PERCENT CLEARED
3,191	2,985	3,054	2,834	2,720	33,782	6,125	18.1%
9.4%	8.8%	9.0%	8.4%	8.1%	100.0%		
7	13	13	26	14	144	93	64.6%
14	13	15	14	15	188	128	68.1%
12	13	14	14	14	175	120	68.6%
2	0	1	0	1	13	8	61.5%
233	183	207	211	178	2,125	604	28.4%
195	155	172	175	145	1,755	416	23.7%
26	11	16	19	27	209	113	54.1%
12	17	19	17	6	161	75	46.6%
169	129	138	154	131	1,482	378	25.5%
64	54	69	57	47	643	226	35.1%
310	323	337	276	255	3,748	2,021	53.9%
162	180	180	165	139	2,031	720	35.5%
38	29	38	28	34	427	355	83.1%
91	95	95	67	62	1,039	755	72.7%
19	19	24	16	20	251	191	76.1%
409	441	507	348	329	5,107	3,833	75.1%
627	580	683	648	613	6,705	1,038	15.5%
186	181	243	227	196	2,154	476	22.1%
75	69	73	85	83	826	171	20.7%
271	219	283	285	274	2,757	223	8.1%
12	15	16	11	13	114	39	34.2%
40	49	39	17	20	322	74	23.0%
43	47	29	23	27	364	34	9.3%
0	0	0	0	0	32	5	15.6%
0	0	0	0	0	32	5	15.6%
0	0	0	0	0	104	11	10.6%
426	425	504	460	445	4,576	703	15.4%
168	124	144	146	125	1,701	274	16.1%
33	31	35	42	43	428	61	14.3%
1,596	1,441	1,424	1,333	1,279	16,356	1,989	12.2%
4	2	2	1	2	23	3	13.0%
4	6	3	10	4	54	8	14.8%
151	93	119	115	93	1,349	951	70.5%
553	490	404	451	479	5,227	164	3.1%
337	366	377	315	294	4,313	112	2.6%
27	22	16	7	8	162	14	8.6%
259	228	257	209	213	2,797	486	17.4%
5	1	1	2	3	23	2	8.7%
256	233	245	223	183	2,408	249	10.3%
162	145	96	120	137	1,260	39	3.1%
385	413	356	299	350	4,263	210	4.9%
318	367	313	272	312	3,727	182	4.9%
50	33	29	22	35	418	22	5.3%
17	13	14	5	3	118	6	5.1%
73	90	80	51	44	742	26	3.5%
100	112	106	100	103	1,273	83	6.5%
19	19	19	27	16	253	42	16.6%

INDEX CRIME BY DISTRICT & PATROL DIVISION

JAN. 01 - DEC. 31, 2010

CRIME	DISTRICTS						
	1ST	2ND	3RD	4TH	5TH	6TH	7TH
CRIME AGAINST PERSONS							
MURDER	10	4	10	9	30	39	21
% Total	6.9%	2.8%	6.9%	6.3%	20.8%	27.1%	14.6%
RAPE	27	10	24	19	15	20	33
% Total	14.4%	5.3%	12.8%	10.1%	8.0%	10.6%	17.6%
ROBBERY	295	107	402	268	135	293	270
% Total	13.9%	5.0%	18.9%	12.6%	6.4%	13.8%	12.7%
AGGRAVATED ASSAULT	423	144	436	395	348	743	542
% Total	11.3%	3.8%	11.6%	10.5%	9.3%	19.8%	14.5%
TOTAL CRIME AGAINST PERSONS	755	265	872	691	528	1,095	866
% Total	12.2%	4.3%	14.1%	11.1%	8.5%	17.6%	14.0%
CRIME AGAINST PROPERTY							
BURGLARY	1,279	477	1,407	333	356	1,130	655
% Total	19.1%	7.1%	21.0%	5.0%	5.3%	16.9%	9.8%
LARCENY	2,237	2,098	2,855	2,599	789	1,486	1,379
% Total	13.7%	12.8%	17.5%	15.9%	4.8%	9.1%	8.4%
AUTO THEFT	706	284	651	470	338	700	433
% Total	16.6%	6.7%	15.3%	11.0%	7.9%	16.4%	10.2%
ARSON	36	10	26	11	23	65	36
% Total	14.2%	4.0%	10.3%	4.3%	9.1%	25.7%	14.2%
TOTAL CRIME AGAINST PROPERTY	4,258	2,869	4,939	3,413	1,506	3,381	2,503
% Total	15.4%	10.4%	17.9%	12.4%	5.5%	12.3%	9.1%
TOTAL INDEX CRIME	5,013	3,134	5,811	4,104	2,034	4,476	3,369
% Total	14.8%	9.3%	17.2%	12.1%	6.0%	13.2%	10.0%

Note: Crimes under the "Other" category were not coded to a specific District/Patrol Division

				PATROL DIVISIONS		
8TH	9TH	OTHER	TOTAL	SOUTH	CENTRAL	NORTH
CRIME AGAINST PERSONS						
14	7	0	144	24	46	74
9.7%	4.9%	0.0%	100.0%	16.7%	31.9%	51.4%
13	22	5	188	61	56	66
6.9%	11.7%	2.7%	100.0%	32.4%	29.8%	35.1%
166	187	2	2,125	804	590	729
7.8%	8.8%	0.1%	100.0%	37.8%	27.8%	34.3%
433	280	4	3,748	1,003	1,023	1,718
11.6%	7.5%	0.1%	100.0%	26.8%	27.3%	45.8%
626	496	11	6,205	1,892	1,715	2,587
10.1%	8.0%	0.2%	100.0%	30.5%	27.6%	41.7%
CRIME AGAINST PROPERTY						
609	457	2	6,705	3,163	1,146	2,394
9.1%	6.8%	0.0%	100.0%	47.2%	17.1%	35.7%
642	2,253	18	16,356	7,190	5,641	3,507
3.9%	13.8%	0.1%	100.0%	44.0%	34.5%	21.4%
252	423	6	4,263	1,641	1,231	1,385
5.9%	9.9%	0.1%	100.0%	38.5%	28.9%	32.5%
34	12	0	253	72	46	135
13.4%	4.7%	0.0%	100.0%	28.5%	18.2%	53.4%
1,537	3,145	26	27,577	12,066	8,064	7,421
5.6%	11.4%	0.1%	100.0%	43.8%	29.2%	26.9%
2,163	3,641	37	33,782	13,958	9,779	10,008
6.4%	10.8%	0.1%	100.0%	41.3%	28.9%	29.6%

UCR PART I PERSON CRIME

BY NEIGHBORHOOD JAN. 01 - DEC. 31, 2010

- 01 CARONDELET
- 02 PATCH
- 03 HOLLY HILLS
- 04 BOULEVARD HEIGHTS
- 05 BEVO MILL
- 06 PRINCETON HEIGHTS
- 07 SOUTH HAMPTON
- 08 ST. LOUIS HILLS
- 09 LINDENWOOD PARK
- 10 ELLENDALE
- 11 CLIFTON HEIGHTS
- 12 THE HILL
- 13 SOUTHWEST GARDEN
- 14 NORTH HAMPTON
- 15 TOWER GROVE SOUTH
- 16 DUTCHTOWN
- 17 MOUNT PLEASANT
- 18 MARINE VILLA
- 19 GRAVOIS PARK
- 20 KOSCIUSKO
- 21 SOULARD
- 22 BENTON PARK
- 23 MCKINLEY HEIGHTS
- 24 FOX PARK
- 25 TOWER GROVE EAST
- 26 COMPTON HEIGHTS
- 27 SHAW
- 28 MCREE TOWN
- 29 TIFFANY
- 30 BENTON PARK WEST
- 31 THE GATE DISTRICT
- 32 LAFAYETTE SQUARE
- 33 PEABODY-DARST-WEBBE
- 34 LASALLE
- 35 DOWNTOWN
- 36 DOWNTOWN WEST
- 37 MIDTOWN
- 38 CENTRAL WEST END
- 39 FOREST PARK SE
- 40 KINGS OAK
- 41 CHELTENHAM
- 42 CLAYTON-TAMM
- 43 FRANZ PARK
- 44 HI-POINT
- 45 WYDOWN-SKINKER
- 46 SKINKER-DEBALIVIERE
- 47 DEBALIVIERE PLACE
- 48 WEST END

Includes: Homicide, Rape, Robbery and Aggravated Assault

Total Part I Person Crime = 6,147
Range = Low of 1 to High of 300

Legend Person Crime by Neighborhood

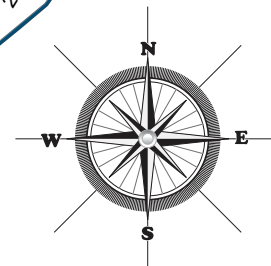
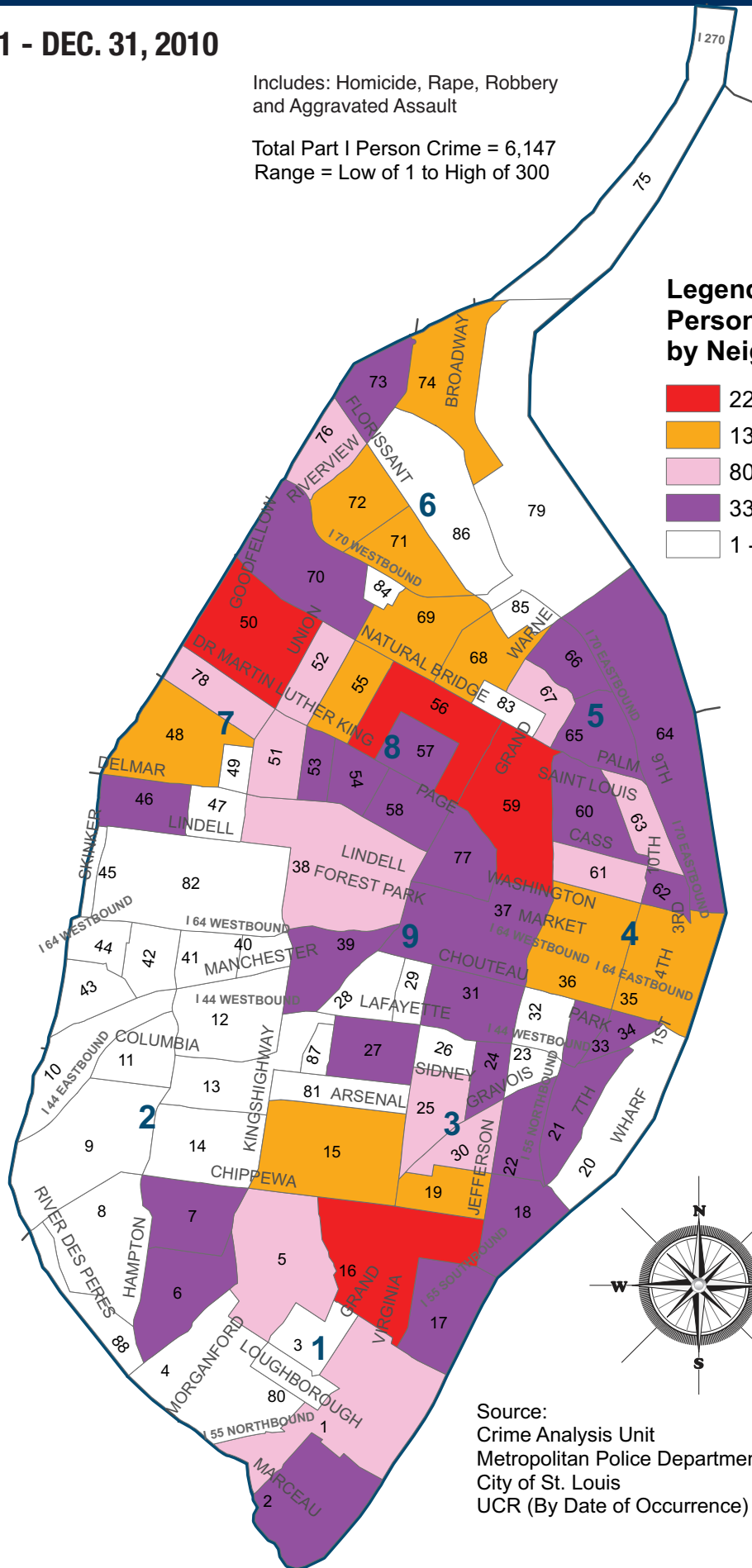
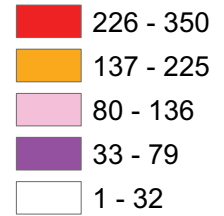

Source:
Crime Analysis Unit
Metropolitan Police Department
City of St. Louis
UCR (By Date of Occurrence)

UCR PART I PROPERTY CRIME

BY NEIGHBORHOOD JAN. 01 - DEC. 31, 2010

- 49 VISITATION PARK
- 50 WELLS-GOODFELLOW
- 51 ACADEMY
- 52 KINGSWAY WEST
- 53 FOUNTAIN PARK
- 54 LEWIS PLACE
- 55 KINGSWAY EAST
- 56 THE GREATER VILLE
- 57 THE VILLE
- 58 VANDEVENTER
- 59 JEFF VANDERLOU
- 60 ST. LOUIS PLACE
- 61 CARR SQUARE
- 62 COLUMBUS SQUARE
- 63 OLD NORTH ST. LOUIS
- 64 NEAR N. RIVERFRONT
- 65 HYDE PARK
- 66 COLLEGE HILL
- 67 FAIRGROUND NEIGHBORHOOD
- 68 O'FALLON
- 69 PENROSE
- 70 MARK TWAIN I-70 IND.
- 71 MARK TWAIN
- 72 WALNUT PARK EAST
- 73 NORTH POINT
- 74 BADEN
- 75 RIVERVIEW
- 76 WALNUT PARK WEST
- 77 COVENANT BLU-GRAND CENTER
- 78 HAMILTON HEIGHTS
- 79 NORTH RIVERFRONT
- 80 CARONDELET PARK
- 81 TOWER GROVE PARK
- 82 FOREST PARK
- 83 FAIRGROUNDS PARK
- 84 PENROSE PARK
- 85 O'FALLON PARK
- 86 CALVARY-BELLEFONTAINE CEMETERIES
- 87 BOTANICAL GARDENS
- 88 WILMORE PARK

Includes: Burglary, Larceny, Auto Theft and Arson

Total Part I Property Crime = 27,328
Range = Low of 4 to High of 1,339

Legend

Property Crime by Neighborhood

- 923 - 1495
- 506 - 922
- 278 - 505
- 121 - 277
- 4 - 120

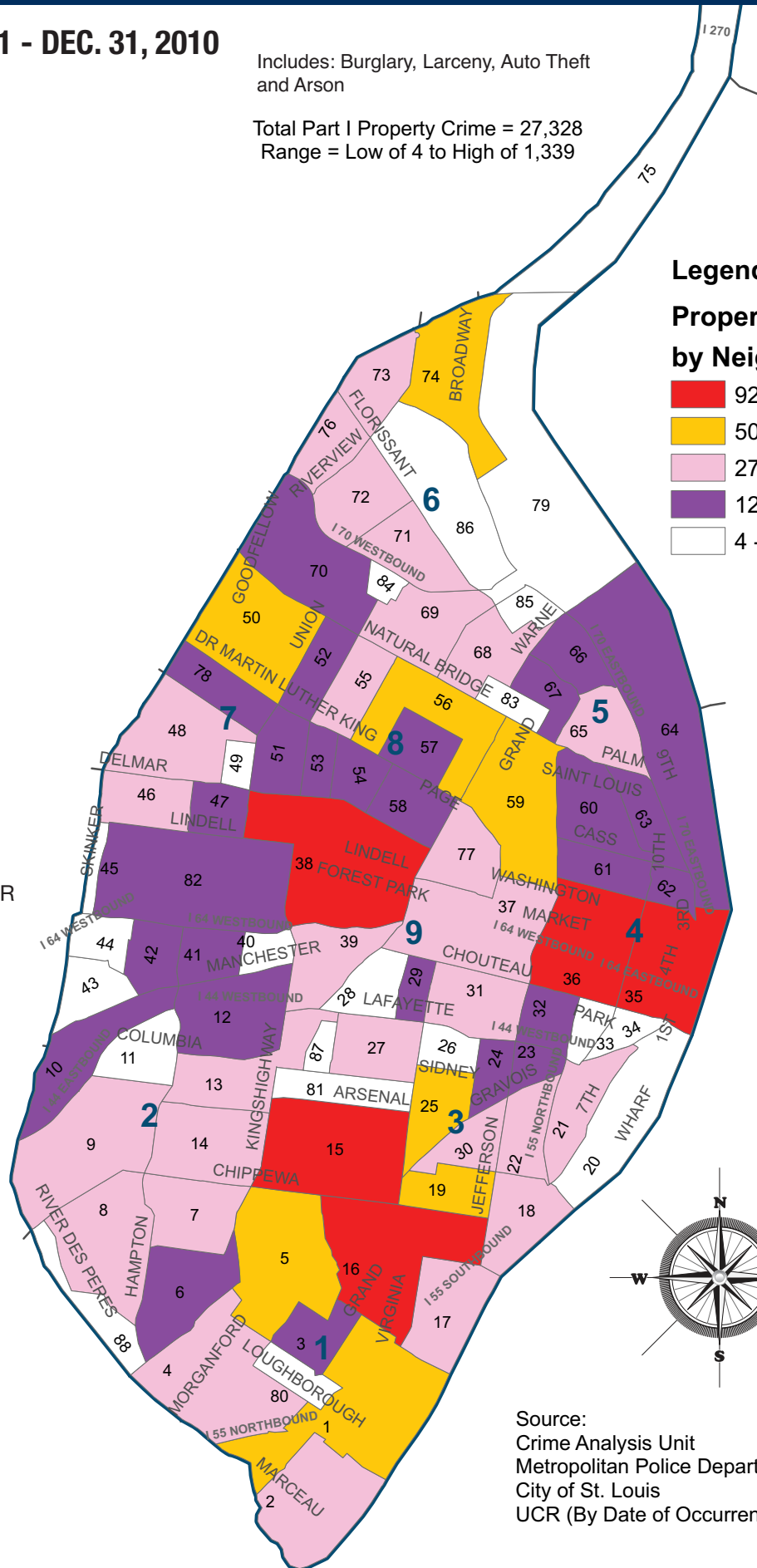

Source:
Crime Analysis Unit
Metropolitan Police Department
City of St. Louis
UCR (By Date of Occurrence)

PERSONS ARRESTED FOR PART I & PART II OFFENSES

BY AGE & SEX

JAN. 01 - DEC. 31, 2010

CLASSIFICATION OF OFFENSES	TOTAL			Under 10			10-14			15-18		
	MALE	FEM	TOTAL	MALE	FEM	TOTAL	MALE	FEM	TOTAL	MALE	FEM	TOTAL
Grand Total - All Classes	15,958	3,565	19,523	9	3	12	342	81	423	2,094	400	2,494
Percentage - All Classes	81.7%	18.3%	100.0%	75.0%	25.0%	100.0%	80.9%	19.1%	100.0%	84.0%	16.0%	100.0%
Part I Crime	4,642	963	5,605	4	1	5	116	20	136	840	102	942
Percent Part I	82.8%	17.2%	100.0%	80.0%	20.0%	100.0%	85.3%	14.7%	100.0%	89.2%	10.8%	100.0%
Criminal Homicide												
a. Murder	112	7	119	0	0	0	0	0	0	26	0	26
b. Manslaughter by Negligence	1	0	1	0	0	0	0	0	0	0	0	0
Forcible Rape	95	1	96	0	0	0	4	0	4	7	1	8
Robbery	644	52	696	0	0	0	20	0	20	192	7	199
Aggravated Assault	1,119	304	1,423	1	1	2	15	3	18	154	23	177
Burglary	1,065	79	1,144	2	0	2	23	4	27	197	9	206
Larceny-Theft	1,435	487	1,922	0	0	0	39	13	52	204	58	262
Auto Theft	143	25	168	0	0	0	12	0	12	55	3	58
Arson	28	8	36	1	0	1	3	0	3	5	1	6
Part II Crime	11,316	2,602	13,918	5	2	7	226	61	287	1,254	298	1,552
Percent Part II	81.3%	18.7%	100.0%	71.4%	28.6%	100.0%	78.7%	21.3%	100.0%	80.8%	19.2%	100.0%
Other Assaults	1,992	569	2,561	2	1	3	88	44	132	200	127	327
Forgery & Counterfeiting	101	87	188	0	0	0	0	0	0	3	1	4
Fraud	114	58	172	0	0	0	0	0	0	5	2	7
Stolen Property - Buying, Receiving, Possessing	737	78	815	0	0	0	31	0	31	214	22	236
Vandalism	424	180	604	0	0	0	22	4	26	62	22	84
Weapons Offenses	758	63	821	1	0	1	2	0	2	108	6	114
Prostitution	7	10	17	0	0	0	0	0	0	0	0	0
Sex Offenses*	134	7	141	0	0	0	10	1	11	19	0	19
Drug Violations	2,625	414	3,039	2	1	3	26	1	27	249	19	268
Gambling	8	0	8	0	0	0	0	0	0	2	0	2
Offenses Against Family & Children	152	52	204	0	0	0	0	0	0	0	1	1
DWI	295	83	378	0	0	0	0	0	0	1	3	4
Liquor Law Violations	66	10	76	0	0	0	0	0	0	4	1	5
Disorderly Conduct	1,158	466	1,624	0	0	0	14	7	21	139	55	194
Vagrancy	29	1	30	0	0	0	0	0	0	0	0	0
All Others	2,716	524	3,240	0	0	0	33	4	37	248	39	287

Sources: Adult Arrests by Age/Race/Sex Report (AAR04-MY) & Juvenile Apprehensions by Age/Race/Sex Report (JAP04MY)

Data is summarized based on the highest charge for a given arrest

All juvenile apprehension types are included

Does not include summons data

* Excluding forcible rape and prostitution

19-29			30-39			40-49			50-59			60 & Over			
TOTAL	MALE	FEM	TOTAL	MALE	FEM	TOTAL	MALE	FEM	TOTAL	MALE	FEM	TOTAL	MALE	FEM	TOTAL
2,494	6,620	1,489	8,109	3,315	833	4,148	2,293	563	2,856	1,088	169	1,257	197	27	224
100.0%	81.6%	18.4%	100.0%	79.9%	20.1%	100.0%	80.3%	19.7%	100.0%	86.6%	13.4%	100.0%	87.9%	12.1%	100.0%
942	1,793	405	2,198	891	224	1,115	634	154	788	311	51	362	53	6	59
100.0%	81.6%	18.4%	100.0%	79.9%	20.1%	100.0%	80.5%	19.5%	100.0%	85.9%	14.1%	100.0%	89.8%	10.2%	100.0%
26	55	2	57	16	3	19	13	1	14	2	1	3	0	0	0
0	1	0	1	0	0	0	0	0	0	0	0	0	0	0	0
8	39	0	39	19	0	19	20	0	20	4	0	4	2	0	2
199	289	26	315	87	12	99	47	5	52	8	2	10	1	0	1
177	478	138	616	251	73	324	134	47	181	72	18	90	14	1	15
206	407	34	441	221	19	240	127	11	138	79	2	81	9	0	9
262	476	191	667	276	109	385	279	86	365	138	26	164	23	4	27
58	38	12	50	18	6	24	12	3	15	4	1	5	4	0	4
6	10	2	12	3	2	5	2	1	3	4	1	5	0	1	1
1,552	4,827	1,084	5,911	2,424	609	3,033	1,659	409	2,068	777	118	895	144	21	165
100.0%	81.7%	18.3%	100.0%	79.9%	20.1%	100.0%	80.2%	19.8%	100.0%	86.8%	13.2%	100.0%	87.3%	12.7%	100.0%
327	836	235	1,071	443	103	546	270	46	316	118	8	126	35	5	40
4	41	50	91	27	17	44	22	17	39	7	2	9	1	0	1
7	53	19	72	28	22	50	21	8	29	6	6	12	1	1	2
236	308	35	343	108	12	120	51	8	59	19	1	20	6	0	6
84	171	94	265	91	38	129	47	21	68	27	0	27	4	1	5
114	372	22	394	151	14	165	79	15	94	36	6	42	9	0	9
0	3	6	9	2	2	4	2	2	4	0	0	0	0	0	0
19	42	3	45	25	3	28	20	0	20	10	0	10	8	0	8
268	1,281	205	1,486	605	106	711	317	63	380	128	17	145	17	2	19
2	4	0	4	2	0	2	0	0	0	0	0	0	0	0	0
1	51	23	74	57	13	70	27	13	40	13	1	14	4	1	5
4	91	32	123	78	19	97	67	16	83	46	12	58	12	1	13
5	18	2	20	13	4	17	18	3	21	10	0	10	3	0	3
194	460	181	641	195	86	281	214	91	305	123	40	163	13	6	19
0	3	0	3	4	0	4	13	1	14	8	0	8	1	0	1
287	1,093	177	1,270	595	170	765	491	105	596	226	25	251	30	4	34

PERSONS ARRESTED FOR PART I & PART II OFFENSES

BY RACE & SEX

JAN. 01 - DEC. 31, 2010

CLASSIFICATION OF OFFENSES	WHITE		BLACK		OTHER	
	MALE	FEM	MALE	FEM	MALE	FEM
Grand Total - All Classes	2,988	916	12,946	2,642	24	7
Percentage - All Classes	15.3%	4.7%	66.3%	13.5%	0.1%	0.0%
Part I Crime	740	214	3,899	745	3	4
Percent Part I	13.2%	3.8%	69.6%	13.3%	0.1%	0.1%
Criminal Homicide						
a. Murder	6	2	106	4	0	1
b. Manslaughter by Negligence	0	0	1	0	0	0
Forcible Rape	21	0	74	1	0	0
Robbery	36	15	608	37	0	0
Aggravated Assault	155	29	962	274	2	1
Burglary	171	31	894	48	0	0
Larceny-Theft	329	132	1,105	353	1	2
Auto Theft	13	4	130	21	0	0
Arson	9	1	19	7	0	0
Part II Crime	2,248	702	9,047	1,897	21	3
Percent Part II	16.2%	5.0%	65.0%	13.6%	0.2%	0.0%
Other Assaults	327	62	1,662	506	3	1
Forgery & Counterfeiting	21	20	79	67	1	0
Fraud	29	14	83	44	2	0
Stolen Property - Buying, Receiving, Possessing	61	17	676	61	0	0
Vandalism	85	14	337	166	2	0
Weapons Offenses	58	5	700	58	0	0
Prostitution	3	6	4	4	0	0
Sex Offenses*	23	0	111	7	0	0
Drug Violations	584	222	2,035	192	6	0
Gambling	0	0	8	0	0	0
Offenses Against Family & Children	44	19	107	33	1	0
DWI	186	59	109	22	0	2
Liquor Law Violations	17	2	49	8	0	0
Disorderly Conduct	334	97	819	369	5	0
Vagrancy	6	0	23	1	0	0
All Others	470	165	2,245	359	1	0

Sources: Adult Arrests by Age/Race/Sex Report (AAR04-MY) & Juvenile Apprehensions by Age/Race/Sex Report (JAP04MY)

Data is summarized based on the highest charge for a given arrest

All juvenile apprehension types are included

Does not include summons data

* Excluding forcible rape and prostitution

TOTAL ARRESTED				PERCENTAGE ARRESTED			
WHITE	BLACK	OTHER	TOTAL	WHITE	BLACK	OTHER	TOTAL
3,904	15,588	31	19,523				
20.0%	79.8%	0.2%	100.0%	20.0%	79.8%	0.2%	100.0%
954	4,644	7	5,605				
17.0%	82.9%	0.1%	100.0%	17.0%	82.9%	0.1%	100.0%
8	110	1	119	6.7%	92.4%	0.8%	100.0%
0	1	0	1	0.0%	100.0%	0.0%	100.0%
21	75	0	96	21.9%	78.1%	0.0%	100.0%
51	645	0	696	7.3%	92.7%	0.0%	100.0%
184	1,236	3	1,423	12.9%	86.9%	0.2%	100.0%
202	942	0	1,144	17.7%	82.3%	0.0%	100.0%
461	1,458	3	1,922	24.0%	75.9%	0.2%	100.0%
17	151	0	168	10.1%	89.9%	0.0%	100.0%
10	26	0	36	27.8%	72.2%	0.0%	100.0%
2,950	10,944	24	13,918				
21.2%	78.6%	0.2%	100.0%	21.2%	78.6%	0.2%	100.0%
389	2,168	4	2,561	15.2%	84.7%	0.2%	100.0%
41	146	1	188	21.8%	77.7%	0.5%	100.0%
43	127	2	172	25.0%	73.8%	1.2%	100.0%
78	737	0	815	9.6%	90.4%	0.0%	100.0%
99	503	2	604	16.4%	83.3%	0.3%	100.0%
63	758	0	821	7.7%	92.3%	0.0%	100.0%
9	8	0	17	52.9%	47.1%	0.0%	100.0%
23	118	0	141	16.3%	83.7%	0.0%	100.0%
806	2,227	6	3,039	26.5%	73.3%	0.2%	100.0%
0	8	0	8	0.0%	100.0%	0.0%	100.0%
63	140	1	204	30.9%	68.6%	0.5%	100.0%
245	131	2	378	64.8%	34.7%	0.5%	100.0%
19	57	0	76	25.0%	75.0%	0.0%	100.0%
431	1,188	5	1,624	26.5%	73.2%	0.3%	100.0%
6	24	0	30	20.0%	80.0%	0.0%	100.0%
635	2,604	1	3,240	19.6%	80.4%	0.0%	100.0%

JUVENILES ARRESTED

BY DISTRICT & MONTH
JAN. 01 - DEC. 31, 2010

DISTRICT		JAN	FEB	MAR	APR	MAY	JUN
1ST	MALE	6	17	13	10	18	19
	FEMALE	4	2	3	3	9	6
	TOTAL	10	19	16	13	27	25
2ND	MALE	13	18	4	11	7	8
	FEMALE	2	2	0	1	6	3
	TOTAL	15	20	4	12	13	11
3RD	MALE	24	9	12	14	8	14
	FEMALE	9	3	3	7	2	1
	TOTAL	33	12	15	21	10	15
4TH	MALE	11	6	11	18	9	11
	FEMALE	1	3	3	5	1	1
	TOTAL	12	9	14	23	10	12
5TH	MALE	6	14	17	15	11	16
	FEMALE	4	1	6	5	5	0
	TOTAL	10	15	23	20	16	16
6TH	MALE	15	19	12	28	14	15
	FEMALE	6	6	4	3	5	4
	TOTAL	21	25	16	31	19	19
7TH	MALE	14	7	19	16	10	11
	FEMALE	2	3	3	3	5	0
	TOTAL	16	10	22	19	15	11
8TH	MALE	8	6	10	13	5	11
	FEMALE	2	5	1	2	4	1
	TOTAL	10	11	11	15	9	12
9TH	MALE	10	9	13	16	11	17
	FEMALE	5	2	3	12	2	5
	TOTAL	15	11	16	28	13	22
TOTAL	MALE	107	105	111	141	93	122
	FEMALE	35	27	26	41	39	21
	TOTAL	142	132	137	182	132	143

Note: All Juvenile Apprehensions are included (both those booked and released and those booked by the Juvenile Court)

JUL	AUG	SEP	OCT	NOV	DEC	TOTAL	PERCENT
6	9	22	14	16	27	177	81.9%
1	0	3	1	1	6	39	18.1%
7	9	25	15	17	33	216	100.0%
5	9	10	3	6	16	110	69.2%
4	3	2	3	4	19	49	30.8%
9	12	12	6	10	35	159	100.0%
12	17	21	11	14	32	188	80.0%
6	2	1	5	4	4	47	20.0%
18	19	22	16	18	36	235	100.0%
8	12	21	9	6	6	128	77.6%
1	1	6	11	3	1	37	22.4%
9	13	27	20	9	7	165	100.0%
6	29	8	10	4	10	146	79.8%
1	0	3	9	3	0	37	20.2%
7	29	11	19	7	10	183	100.0%
17	10	16	18	8	10	182	79.1%
3	4	4	4	4	1	48	20.9%
20	14	20	22	12	11	230	100.0%
16	10	7	21	16	6	153	81.8%
5	2	2	5	3	1	34	18.2%
21	12	9	26	19	7	187	100.0%
9	2	9	9	4	3	89	76.7%
1	0	6	3	2	0	27	23.3%
10	2	15	12	6	3	116	100.0%
7	5	11	14	21	14	148	77.9%
2	3	1	1	6	0	42	22.1%
9	8	12	15	27	14	190	100.0%
86	103	125	109	95	124	1321	78.6%
24	15	28	42	30	32	360	21.4%
110	118	153	151	125	156	1681	100.0%

HOMICIDE DATA

JAN. 01 - DEC. 31, 2010

Total # Of Victims	---- White ----		----- Black -----		----Other----	
	Male	Female	Male	Female	Male	Female
INFANT	1	1	0	0	0	0
1-4	2	1	0	1	0	0
5-9	0	0	0	0	0	0
10-14	1	0	0	1	0	0
15-19	19	0	0	16	3	0
20-24	33	0	1	29	3	0
25-29	31	4	0	26	1	0
30-34	18	0	0	18	0	0
35-39	9	3	0	6	0	0
40-44	14	1	1	11	1	0
45-49	4	0	0	3	1	0
50-54	3	0	0	2	1	0
55-59	4	1	0	2	1	0
60-64	0	0	0	0	0	0
65-69	3	2	0	1	0	0
70-74	2	2	0	0	0	0
75/OVER	0	0	0	0	0	0
UNKNOWN	0	0	0	0	0	0
TOTALS	144	15	2	116	11	0

Source: MPD Uniform Crime Reporting Records.

CRIME SNAPSHOT

JAN. 01 - DEC. 31, 2010

- One Homicide
every 60.9 hours
- One Rape
every 46.6 hours
- One Robbery
every 4.1 hours
- One Aggravated Assault
every 2.3 hours
- One Burglary
every 1.3 hours
- One Larceny
every 0.5 hours
- One Vehicle Theft
every 2.05 hours
- One Arson
every 34.6 hours

Crime Description	Crimes	Unfoundeds	Adjustments	Net Total
Homicide	144	-7	7	144
Rape	195	-6	-1	188
Robbery	2,156	-26	-5	2,125
Aggravated Assault	3,779	-29	-2	3,748
Burglary	6,753	-46	-2	6,705
Larceny	16,316	-88	128	16,356
Vehicle Theft	4,478	-220	5	4,263
Arson	287	-31	-3	253
Grand Totals	34,108	-453	127	33,782

Source: Data retrieved from Crime Coding Data Retrieval System

CALLS FOR SERVICE DIRECTED INCIDENTS

BY DIVISION & MONTH
JAN. 01 - DEC. 31, 2010

DIRECTED INCIDENTS - BY DIVISION

DIVISION

South		
District 1		49,466
District 2		29,310
District 3		49,298
South Patrol Division		128,074
Central		
District 4		33,257
District 5		20,899
District 9		30,107
Central Patrol Division		84,263
North		
District 6		39,351
District 7		29,338
District 8		19,218
North Patrol Division		87,907
Unknown*		369
Total Calls		300,613

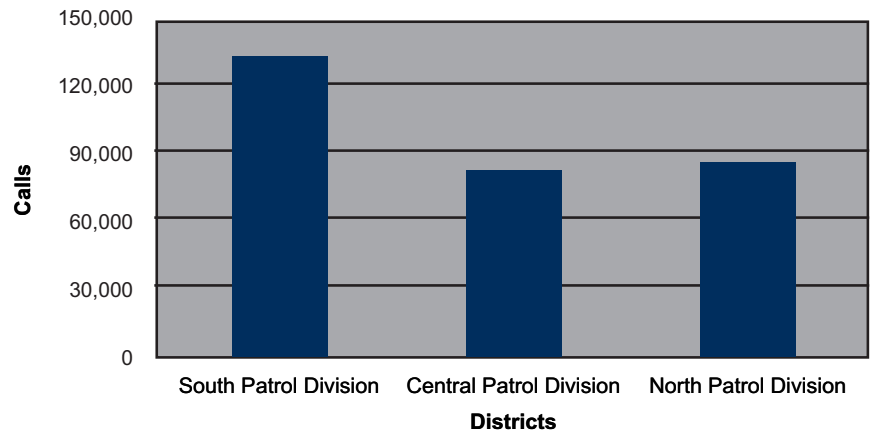

*Calls associated with unverified addresses

Source: MPD Calls for Service Retrieval

DIRECTED INCIDENTS - BY MONTH

January	20,328
February	18,661
March	24,628
April	26,991
May	28,304
June	27,581
July	28,935
August	27,154
September	26,625
October	26,707
November	23,094
December	21,605
TOTAL	300,613

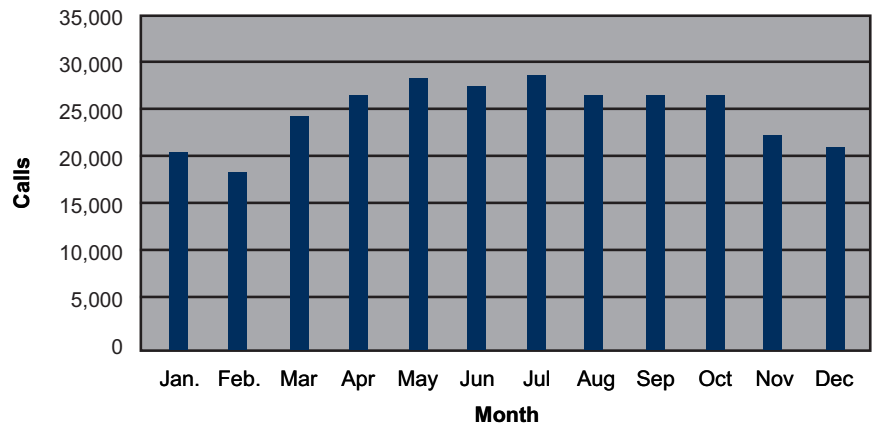

Source: MPD Calls for Service Retrieval

CALLS FOR SERVICE DIRECTED INCIDENTS

BY HOUR
JAN. 01 - DEC. 31, 2010

DIRECTED INCIDENTS - BY HOUR

Hour of Day	Directed Incidents	Hour of Day	Directed Incidents	Hour of Day	Directed Incidents
00:00 - 00:59	11623	10:00 - 10:59	13502	20:00 - 20:59	15654
01:00 - 01:59	9908	11:00 - 11:59	14236	21:00 - 21:59	15697
02:00 - 02:59	8200	12:00 - 12:59	15405	22:00 - 22:59	15083
03:00 - 03:59	6380	13:00 - 13:59	15546	23:00 - 23:59	13792
04:00 - 04:59	4487	14:00 - 14:59	15563	Grand Total	300613
05:00 - 05:59	4227	15:00 - 15:59	16701		
06:00 - 06:59	5499	16:00 - 16:59	17092		
07:00 - 07:59	8500	17:00 - 17:59	17392		
08:00 - 08:59	10857	18:00 - 18:59	16999		
09:00 - 09:59	12154	19:00 - 19:59	16116		

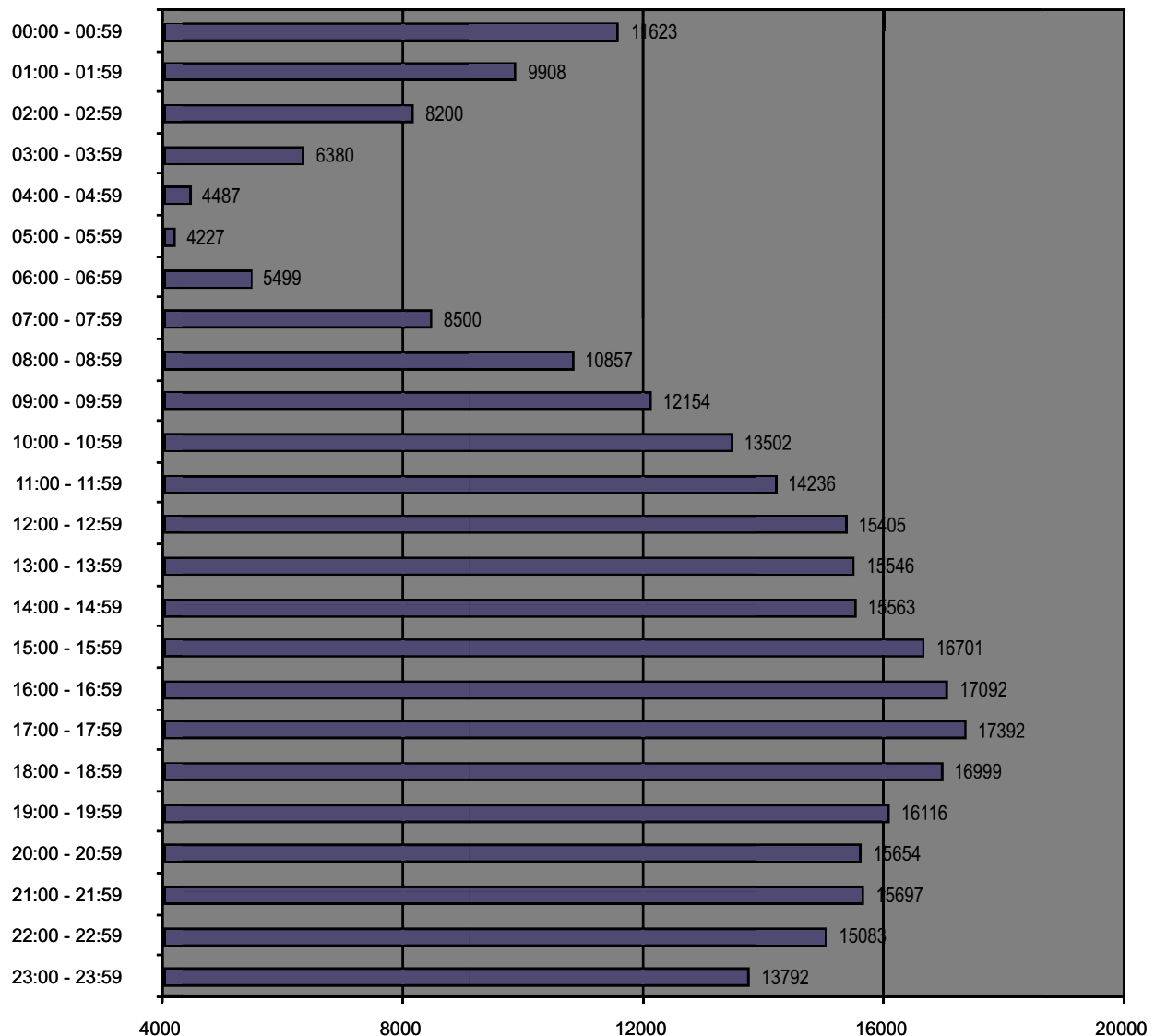

911 CALL CENTER STATISTICS

BY MONTH
JAN. 01 - DEC. 31, 2010

	Calls Received		Types of Calls for Service			
	Incoming Calls	Avg. Delay to Answer (sec) ^A	Directed Incidents	TRU Calls For Service	Traffic-Radio Incidents	Self-Initiated Incidents
	1	2	3	4	5	6
JAN	57,407	3.4	20,328	1,262	2,056	22,462
FEB	53,344	4.1	18,661	1,069	1,870	21,509
MAR	66,403	4.4	24,628	1,470	1,720	21,315
APR	70,005	4.2	26,991	1,427	1,609	21,405
MAY	72,192	4.4	28,304	667	1,527	22,169
JUN	72,223	4.8	27,581	690	965	18,379
JUL	74,882	6.1	28,935	735	1,405	21,543
AUG	70,234	5.2	27,154	805	1,986	25,160
SEP	68,840	5.1	26,625	782	1,771	21,978
OCT	69,988	5.9	26,707	736	2,051	19,732
NOV	61,085	4.9	23,094	738	1,588	19,279
DEC	60,694	4.2	21,605	620	1,675	20,285
Total	797,297	4.7	300,613	11,001	20,223	255,216

1. Incoming Calls - Total calls received by the 911 Center, which is the primary service answering point for all 911 calls within the city limits including Police, Fire and EMS
2. Avg. Delay - Average time in seconds a 911 call was answered
3. Directed Incidents* - Dispatched calls with a priority of 1, 2, 3 or 4, based on Final Call Code
4. TRU Calls* - Calls for Service received by the Telephone Reporting Unit (TRU)
5. Traffic-Related Activities*# - Calls based on radio codes
- 6 Self-Initiated Incidents* - Calls based on radio incident codes

* Does not include cancelled or duplicate calls
 # Includes activities related to Traffic Violations, Traffic Control, and Traffic Congestion
^A Based upon averages from daily half-hour intervals.

Source: MPD Calls for Service Retrieval (Calls for Service Retrieval Actions)
 Planning and Research Division (Communications Center Actions)

COMMISSIONED OFFICERS BY THE NUMBERS 2010

The average age of SLMPD officers is 39.2

Annual Salary Range	Minimum	Maximum#
Chief*	\$127,000	\$127,000
Assistant Chief	\$87,841	\$96,229
Lieutenant Colonel	\$83,570	\$91,953
Major	\$81,265	\$87,236
Captain	\$74,078	\$80,414
Lieutenant	\$62,968	\$74,480
Sergeant	\$54,030	\$68,488
Police Officer	\$38,826	\$59,887
Probationary Officer	\$37,514	\$37,514

The current salary for the Chief of Police is set by contract at \$127,000 per year.

Maximums include educational incentives

Rank by the Numbers*	
Chief	1
Lieutenant Colonel	5
Major	1
Captain	17
Lieutenant	62
Sergeant	222
Police Officer	967
Probationary Police Officer	79
Total	1354

* As of 12/31/2010

Officers by Race and Gender				
	White	Black	Other	Total
Male	55.22%	27.04%	2.22%	84.48%
Female	9.23%	6.15%	0.14%	15.52%
Total	64.45%	33.19%	2.36%	100.00%

* As of 12/31/10

LENGTH OF SERVICE BY RANK

Years	Chief	Lieutenant Colonel	Major	Captain	Lieutenant
00-04					
05-09					
10-14					4
15-19				2	16
20-24	1			5	26
25-30			1	3	4
30+		5		7	12
Grand Total	1	5	1	17	62

** Served a one-year demotion

Years	Sergeant	Police Officer	Prob. Police Officer	Grand Total	Percent
00-04		349	78	427	31.54%
05-09	10	197		207	15.29%
10-14	43	115		162	11.96%
15-19	71	133	1**	223	16.47%
20-24	64	134		230	16.99%
25-30	4	13		25	1.85%
30+	30	26		80	5.91%
Grand Total	222	967	79	1354	100.00%

LAW ENFORCEMENT OFFICERS ASSAULTED

JAN. 01 - DEC. 31, 2010

	TYPE OF WEAPON				
	TOTAL	FIREARM	KNIFE	OTHER	HANDS
Responding to "Disturbance" Call	84	8	3	3	70
Burglary in Progress or Pursuit	27	1	0	4	22
Robbery in Progress or Pursuit	11	4	0	4	3
Attempting other Arrests	97	14	0	7	76
Civil Disorder(Riot, etc.)	0	0	0	0	0
Handling/Transporting Prisoners	24	0	0	0	24
Investigating Suspicious Persons	75	17	0	11	47
Ambush - No Warning	11	8	0	0	3
Mentally Deranged Person	1	0	1	0	0
Traffic Pursuit & Stops	48	7	1	12	28
All Other	86	15	0	3	68
TOTAL	464	74	5	44	341

Number with Personal Injury	60	5	1	8	46
Number without Personal Injury	404	69	4	36	295

	TYPE OF ASSIGNMENT							POLICE ASSAULTS CLEARED
	TWO MAN	ONE MAN ALONE	ONE MAN ASSIST	DETECT. ALONE	DETECT ASSIST	OTHER ALONE	OTHER ASSIST	
Responding to "Disturbance" Call	45	23	7	0	0	0	9	66
Burglary in Progress or Pursuit	20	7	0	0	0	0	0	18
Robbery in Progress or Pursuit	10	1	0	0	0	0	0	9
Attempting other Arrests	54	22	3	1	3	4	10	76
Civil Disorder(Riot, etc.)	0	0	0	0	0	0	0	0
Handling/Transporting Prisoners	14	3	0	0	0	0	7	15
Investigating Suspicious Persons	54	10	0	1	0	4	6	39
Ambush - No Warning	5	2	0	0	0	4	0	4
Mentally Deranged Person	0	1	0	0	0	0	0	1
Traffic Pursuit & Stops	37	10	0	0	0	0	1	31
All Other	45	22	2	0	0	3	14	74
TOTAL	284	101	12	2	3	15	47	333

Time of Assaults

	12:00-2:00	2:00-4:01	4:01-6:00	6:01-8:00	8:01-10:00	10:01-12:00
AM	47	35	15	18	20	36
PM	39	44	46	55	53	56

INTERNAL AFFAIRS DATA*

JAN. 01 - DEC. 31, 2010

OVERALL STATISTICS-CLOSED CASES

CHARGE DESCRIPTION	Exonerated	Not Sustained	Sustained	Unfounded	Unknown	Withdrawn	Total Charges
Abuse of a Subordinate	0	0	0	0	0	0	0
Accepting an Offer to Provide Assistance in Influencing a Hiring, Transfer or Promotion	0	0	0	0	0	0	0
Accepting Anything of Value for Permitting/Ignoring Illegal Acts	0	0	0	0	0	0	0
Accepting Gratuities w/o Board Approval	0	0	0	0	0	0	0
Alleged Uncivil Treatment	0	1	0	0	0	0	1
Alleged Unknown	0	0	0	0	0	0	0
AWOL	0	0	2	0	0	0	2
Conduct Unbecoming	1	15	29	12	0	4	61
DARB (Driving)**	0	0	69	0	0	0	69
Domestic Incident	0	1	0	0	0	0	1
Drinking on Duty	0	0	0	0	0	0	0
Drug Test Failure	0	0	3	0	0	0	3
Engaging in Prohibited Political Activity	0	0	0	0	0	0	0
Engaging in Work Stoppage Activity	0	0	0	0	0	0	0
Escaped Prisoner	1	0	1	0	0	0	2
Excessive Discipline	0	0	1	0	0	0	1
Excessive Undocumented Illness	0	0	0	0	0	0	0
Failed to Notify Supervisor of Use of Medication	0	0	1	0	0	0	1
Failed to Acknowledge or Respond to Radio Call	0	0	0	0	0	0	0
Failed to Attend Court	0	0	5	0	0	0	5
Failed to Conduct a Proper Investigation	1	0	3	2	0	1	7
Failed to Notify Supervisor of Change of Residence	0	0	0	0	0	0	0
Failed to Notify Supervisor of Responding to a Medical Facility for an On Duty Injury	0	0	0	0	0	0	0
Failed to Notify Supervisor/Commander of Police Matters	0	2	2	0	0	0	4
Failed to Provide Emergency Contact Info	0	0	0	0	0	0	0
Failed to Schedule/take PAT	0	0	5	0	0	0	5
Failing to Make Required Reports	0	0	0	0	0	2	2
Failing to Properly Exercise Duties Associated w/Rank	0	3	8	0	0	2	13
Failure to Follow Evidence/Property Procedures	0	0	2	0	0	0	2
Failure to Follow Lawful Order of Superior	0	0	1	0	0	0	1
Failure to Promptly Report any Misconduct by Another Dept. Member	0	0	0	0	0	0	0
Failure to Report for Duty on Time	0	0	4	0	0	0	4
Failure to Wear Seat Belt	1	0	37	0	0	0	38
False Reporting	0	1	5	0	0	0	6
Feigning Illness	0	0	0	0	0	0	0
Fighting or Quarreling w/Dept. Member While On or Off Duty	0	0	1	0	0	0	1
Filing a Claim or Suit w/o Notifying Benefits	0	0	0	0	0	0	0
Harassment	0	0	0	0	0	0	0
Illegal Search	0	4	0	2	0	0	6
Improper Performance of Duty	0	2	4	0	0	0	6
Insubordination	0	1	2	0	0	0	3
Interfering or Interceding w/Board Member or Witness While Under Suspension or Charges	0	0	1	0	0	0	1
Intoxication Off Duty In Uniform	0	0	0	0	0	0	0
Intoxication On Duty	0	0	0	0	0	0	0
Knowingly Associating w/Criminals	0	0	0	0	0	0	0
Lack of Notification of Legal Action	0	0	0	0	0	0	0
Lack of Police Action	0	1	2	0	0	0	3
Lost/Stolen/Careless Handling of Department Property	0	0	11	0	0	0	11
Miscellaneous	0	0	0	0	0	0	0
Misuse of Department Computer Systems/REJIS	0	1	2	0	0	0	3
Money and/or Property Missing	0	1	0	0	0	0	1
Neglect of Duty	1	0	3	0	0	0	4
Offering Money or Other Thing of Value to Influence a Hiring, Transfer or Promotion	0	0	0	0	0	0	0
Physical Abuse	0	11	0	1	0	0	12
Property Damaged by Police	0	0	0	0	0	0	0
Racial Profiling	0	0	0	0	0	0	0
Radio Procedure Violation	0	0	1	0	0	0	1

CHARGE DESCRIPTION

CHARGE DESCRIPTION	Exonerated	Not Sustained	Sustained	Unfounded	Unknown	Withdrawn	Total Charges
Sexual Harassment	0	0	1	0	0	0	1
Soliciting for Businesses for Personal Gain	0	0	0	0	0	0	0
Suspension and/or Revocation of Driver's License	0	0	0	0	0	0	0
Unauthorized Secondary Employment	0	0	0	0	0	0	0
Unfit for Duty	0	0	0	0	0	0	0
Unjust Arrest, Summons, Etc.	0	0	0	0	0	0	0
Use of Controlled Substance(s) w/o Prescription	0	0	5	0	0	0	5
Use of Position for Personal Gain	0	0	0	0	0	0	0
Verbal Abuse	0	3	0	0	0	0	3
Violation of Appearance Standards	0	0	0	0	0	0	0
Violation of City Ordinance/State Laws	0	0	0	0	0	0	0
Violation of Department Procedures	0	2	7	0	0	0	9
Violation of Department Sick Reporting Policy	0	0	12	0	0	0	12
Violation of Private Security Manual	0	0	0	0	0	0	0
Violation of Pursuit Policy	0	0	3	0	0	0	3
Violation of Residency Rule	0	0	0	0	0	0	0
Violation of Substance Abuse Policy	0	0	0	0	0	0	0
Violation of Use of Force Policy	0	13	2	0	0	0	15
VOIDED NUMBER	0	0	0	0	0	0	0
Total	5	62	235	17	0	9	328

DISCIPLINARY ACTION

Cautioned	0
Demoted	0
Dropped	8
License Revoked	5***
N/A	95
Oral Reprimand	1
Pay for Replacement	0
Reinstructed	0
Resigned Under Charges	8
Suspended	105
Time/Days Taken	0
Unknown	0
Written Reprimand	106

EXPLANATION OF COMPLAINT DISPOSITIONS

Sustained: Investigation disclosed sufficient evidence to support the allegation of the complaint.

Not Sustained: Insufficient evidence available to either prove or disprove the allegation.

Unfounded: The complaint was not based on facts, as shown by the investigation, or the incident complained of did not occur.

Exonerated: The actions complained of did occur, but the investigation disclosed that the actions were reasonable.

Withdrawn: Complainant withdrew complaint and the investigation was terminated.

* Includes complaints brought against Private Security Officers. The Board of Police Commissioners is responsible for licensing of Private Security Officers, who are not department employees.

**211 accidents reviewed: 100 chargeable, 106 non-chargeable, 5 unfounded or undetermined.

*** Private Security Officers whose licenses have been revoked by the Board of Police Commissioners

FINANCIAL STATEMENT

FISCAL YEAR 2010

JULY 01, 2009 - JUNE 30, 2010



EXPENDITURE CATEGORY

**ACTUAL
FY08**

**BUDGET
FY09**

**BUDGET
FY10**

Personal Services	111,749,480	112,504,470	110,882,131
Materials and Supplies	5,821,791	6,389,887	6,326,355
Equipment, Lease, and Assets	2,895,397	969,196	970,488
Contractual and Other Services	9,079,957	9,865,637	10,708,688
Debt Service and Special Charges	0	0	0

General Fund	\$129,546,625	\$129,729,190	\$128,887,662
--------------	---------------	---------------	---------------

Police Communications Support Fund	\$0	\$241,356	\$240,474
Public Safety Tax - Salaries	\$0	\$1,260,000	\$1,878,000
Public Safety Tax - New Officers	\$0	\$1,290,000	\$1,971,319
Riverfront Gaming Fund	\$1,350,000	\$2,350,000	\$5,200,000
Local Use Tax	\$5,025,999	\$11,073,000	\$7,950,000
Public Safety Trust Fund	\$4,499,142	\$2,398,151	\$2,100,000
Grant and Other Funds	\$8,380,444	\$5,377,263	\$10,939,065

All Funds	\$148,802,210	\$153,718,960	\$159,166,520
------------------	----------------------	----------------------	----------------------

FULL TIME POSITIONS

Commissioned	1348.0	1400.8	1400.0
Commissioned - Other Funds	56.0	57.3	52.0
Civilian	534.0	534.0	534.0
Civilian - Other Funds	0.0	0.0	6.0

All Funds	1938.0	1992.0	1992.0
-----------	--------	--------	--------

BOARD OF POLICE COMMISSIONERS

MISSION AND SERVICES

The Metropolitan Police Department, City of St. Louis is governed by a five-member Board of Police Commissioners, four of whom are appointed by the Governor of the State of Missouri. The fifth member is the Mayor of the City of St. Louis. The City of St. Louis appropriates the funds necessary to operate the department.

The Board of Police Commissioners is responsible for establishing the rules, regulations, discipline and promotions of the police department's commissioned and civilian employees. The Board is also responsible for licensing and regulating watchmen in the City of St. Louis. Included in the Board of Police Commissioner's budget are fund allocations for Budget & Finance, Purchasing, Supply, Legal and the Compliance Auditor.

EXPENDITURE CATEGORY	ACTUAL FY08	BUDGET FY09	BUDGET FY10
Personal Services	8,840,106	11,638,009	8,122,745
Materials and Supplies	0	1,000	1,226,470
Equipment, Lease, and Assets	532,095	0	195,043
Contractual and Other Services	286,697	345,804	1,327,918
Debt Service and Special Charges	0	0	0
<hr/>			
General Fund	\$9,658,898	\$11,984,813	\$10,872,176
Grant and Other Funds	\$68,707	\$0	\$0
All Funds	\$9,727,605	\$11,984,813	\$10,872,176

FULL TIME POSITIONS

Commissioned	1.0	1.0	2.0
Civilian	17.0	19.0	34.0
<hr/>			
All Funds	18.0	20.0	36.0

CHIEF OF POLICE

MISSION AND SERVICES

The Chief of Police is responsible for the efficient and effective operation of the department and implementation of all policies established by the Board of Police Commissioners. Also included in the budget for the Office of the Chief of Police are fund allocations for Planning & Research, Information Technology, Intelligence, Public Information and Operational Planning.

EXPENDITURE CATEGORY	ACTUAL FY08	BUDGET FY09	BUDGET FY10
Personal Services	26,515,786	28,958,844	5,276,284
Materials and Supplies	159,068	162,587	144,319
Equipment, Lease, and Assets	1,970,338	703,950	698,000
Contractual and Other Services	5,472,610	5,764,278	4,194,066
Debt Service and Special Charges	0	0	0

General Fund	\$34,117,802	\$35,589,659	\$10,312,669
Grant and Other Funds	\$0	\$0	\$0
All Funds	\$34,117,802	\$35,589,659	\$10,312,669

FULL TIME POSITIONS

Commissioned	51.0	47.8	32.0
Civilian	66.0	64.0	49.0
All Funds	117.0	111.8	81.0

COMMUNITY POLICING

MISSION AND SERVICES

The mission of the Bureau of Community Policing is to provide uniformed patrol services to citizens of St. Louis. The bureau responds to citizen requests and interacts with neighborhood groups.

EXPENDITURE CATEGORY

ACTUAL
FY08

BUDGET
FY09

BUDGET
FY10

Personal Services	42,800,417	36,168,454	39,315,944
Materials and Supplies	103,723	36,705	48,600
Equipment, Lease, and Assets	0	0	0
Contractual and Other Services	764	750	750
Debt Service and Special Charges	0	0	0

General Fund	\$42,904,904	\$36,205,909	\$39,365,294
Local Use Tax Fund	\$5,025,999	\$11,073,000	\$7,950,000
Grant and Other Funds	\$8,311,737	\$5,377,263	\$10,939,065
Riverfront Gaming Fund	\$1,350,000	\$2,350,000	\$5,200,000
Public Safety Fund	\$4,499,142	\$2,398,151	\$2,100,000

All Funds	\$51,216,641	\$57,404,323	\$65,554,359
------------------	---------------------	---------------------	---------------------

FULL TIME POSITIONS

Commissioned - General Fund	1011.0	1060.2	1023.0
Commissioned - Riverfront Gaming Fund	0.0	0.0	0.0
Commissioned - Grant and Other Funds	56.0	57.3	52.0
Civilian	33.0	36.0	38.0
Civilian - Other Funds	0.0	0.0	6.0

All Funds	1100.0	1153.4	1119.0
-----------	--------	--------	--------

INVESTIGATION & SUPPORT

MISSION AND SERVICES

The Bureau of Investigation & Support conducts criminal investigations and includes the Crimes Against Persons Units of Homicide, Sex Crimes, Child Abuse, Domestic Violence, Fraud, Auto Theft and Bomb and Arson. This bureau also includes Tactical Enforcement which includes Narcotics, Violent Offenders Unit, Anti-Crime Unit, Warrant & Fugitive and Prisoner Processing. Support Operations, which consists of Traffic Safety, Mounted Patrol, Mobile Reserve, Canine, Emergency Management, Aviation and Public Transportation, also fall within this bureau.

EXPENDITURE CATEGORY

ACTUAL
FY08

BUDGET
FY09

BUDGET
FY10

Personal Services	12,764,883	13,142,818	14,569,006
Materials and Supplies	557,965	574,941	158,455
Equipment, Lease, and Assets	39,652	26,082	9,353
Contractual and Other Services	260,755	436,412	90,821
Debt Service and Special Charges	0	0	0

General Fund	\$13,623,255	\$14,180,253	\$14,827,635
Grant and Other Funds	\$0	\$0	\$0
All Funds	\$13,623,255	\$14,180,253	\$14,827,635

FULL TIME POSITIONS

Commissioned	149.8	151.8	193.0
Civilian	116.0	115.0	85.0
All Funds	265.8	266.8	278.0

PATROL SUPPORT

MISSION AND SERVICES

As part of the department's reorganization in fiscal year 2009, Patrol Support was eliminated as a stand-alone bureau. On January 5, 2009, the Bureau of Patrol Support merged with the Bureau of Investigations to form the Bureau of Investigation & Support.

EXPENDITURE CATEGORY	ACTUAL FY08	BUDGET FY09	BUDGET FY10
Personal Services	5,714,816	5,671,470	0
Materials and Supplies	90,456	81,171	0
Equipment, Lease, and Assets	40,010	27,181	0
Contractual and Other Services	88,779	70,121	0
Debt Service and Special Charges	0	0	0

General Fund	\$5,934,061	\$5,849,943	\$0
Grant and Other Funds	\$0	\$0	\$0
All Funds	\$5,934,061	\$5,849,943	\$0

FULL TIME POSITIONS

Commissioned	94.3	96.1	0.0
Civilian	7.0	7.0	0.0
All Funds	101.3	103.1	0.0

AUXILIARY SERVICES

MISSION AND SERVICES

The Bureau of Auxiliary Services provides operations analysis, research, technical services, transportation, building maintenance and record maintenance to the Metropolitan Police Department, City of St. Louis.

EXPENDITURE CATEGORY

ACTUAL
FY08

BUDGET
FY09

BUDGET
FY10

Personal Services	10,788,277	11,711,618	15,158,273
Materials and Supplies	4,652,525	5,226,007	4,276,574
Equipment, Lease, and Assets	303,420	211,983	68,092
Contractual and Other Services	2,754,460	2,972,972	2,791,661
Debt Service and Special Charges	0	0	0

General Fund	\$18,498,682	\$20,122,580	\$22,294,600
--------------	--------------	--------------	--------------

Grant and Other Funds	\$0	\$0	\$0
-----------------------	-----	-----	-----

All Funds	\$18,498,682	\$20,122,580	\$22,294,600
------------------	---------------------	---------------------	---------------------

FULL TIME POSITIONS

Commissioned	8.0	8.0	37.0
Civilian	280.0	278.0	303.0

All Funds	288.0	286.0	340.0
-----------	-------	-------	-------

PROFESSIONAL STANDARDS

MISSION AND SERVICES

The Bureau of Professional Standards is responsible for investigation of complaints brought against department employees. The bureau also oversees the hiring and ongoing training of department employees. The Commission on Accreditation for Law Enforcement Agencies Unit (CALEA) is also included within this bureau.

EXPENDITURE CATEGORY	ACTUAL FY08	BUDGET FY09	BUDGET FY10
Personal Services	4,325,195	5,213,257	28,439,879
Materials and Supplies	258,054	307,476	471,937
Equipment, Lease, and Assets	9,882	0	0
Contractual and Other Services	215,892	275,300	2,303,472
Debt Service and Special Charges	0	0	0
<hr/>			
General Fund	\$4,809,023	\$5,796,033	\$31,215,288
Grant and Other Funds	\$0	\$0	\$0
All Funds	\$4,809,023	\$5,796,033	\$31,215,288

FULL TIME POSITIONS

Commissioned	33.0	36.0	113.0
Civilian	15.0	15.0	25.0
<hr/>			
All Funds	48.0	51.0	138.0

GRANTING AGENCY	GRANT NAME	RECEIVED
ATF	ATF TASK FORCE	154,147.36
CITY OF ST. LOUIS PARKS & RECREATION	ST LOUIS NITES BASKETBALL	98,017.30
CITY OF ST. LOUIS PUBLIC SAFETY	JUVENILE ACCOUNTABILITY	28,186.30
DEA	DEA TASK FORCE	116,178.54
DEA	OCDETF 260	3,156.10
DEA	OCDETF 290	2,410.16
DEA	OCDETF 294	1,780.80
DEA	OCDETF 314	4,234.19
DEA	OCDETF 317	1,969.62
FBI	INTELLIGENCE ANTI GANG TASK FORCE	19,509.36
FBI	MID STATES ORGANIZED CRIME	2,500.00
FBI	VIOLENT CRIME/FUGITIVE TASK FORCE	169,420.48
FBI	JOINT TERRORISM TASK FORCE	26,156.40
METRO	METRO	647,818.42
MISSOURI DEPARTMENT OF PUBLIC SAFETY	DOMESTIC ABUSE RESPONSE TEAM	24,117.19
MISSOURI DEPARTMENT OF PUBLIC SAFETY	MISSOURI CRIME LAB UPGRADE	157,819.49
MISSOURI DEPARTMENT OF PUBLIC SAFETY	NARCOTICS CONTROL ASSISTANCE PROGRAM	88,144.51
MISSOURI DEPARTMENT OF PUBLIC SAFETY	NARCOTICS CONTROL ASSISTANCE PROGRAM-RECOVERY FUNDS	166,468.77
MISSOURI DEPARTMENT OF PUBLIC SAFETY	UNDERAGE DRINKING	16,690.63
MISSOURI DEPARTMENT OF PUBLIC SAFETY	CONSTRUCTION WORK ZONE	48,779.32
MISSOURI HIGHWAY SAFETY	SEAT BELT ENFORCEMENT	7,606.84
MISSOURI HIGHWAY SAFETY	MOTOR CARRIER SAFETY	478,387.85
MISSOURI HIGHWAY SAFETY	DWI/SPEED ENFORCEMENT/SOBRIETY CHECKPOINTS	253,824.02
MISSOURI HOMELAND SECURITY	BUFFER ZONE PROTECTION	7,747.45
MISSOURI SAFETY CENTER	DWI CRACKDOWN	3,568.84
NATIONAL FOOTBALL LEAGUE TEAMS	NATIONAL FOOTBALL LEAGUE TEAMS ESCORT	43,190.00
S. GRAND IMPROVEMENT DISTRICT	S. GRAND COMMUNITY IMPROVEMENT DISTRICT	29,358.61
ST. LOUIS BRIDGE CONSTRUCTION COMPANY	ST. LOUIS BRIDGE CONSTRUCTION	5,015.49
ST. LOUIS DOWNTOWN PARTNERSHIP	ST. LOUIS DOWNTOWN PARTNERSHIP	110,987.60
ST. LOUIS FAMILY COURT	ENFORCEMENT OF PROTECTION ORDERS	131,540.53
ST. LOUIS HOUSING AUTHORITY	HOUSING UNIT POLICING SERVICES	2,076,792.14
ST. LOUIS RAMS	ST. LOUIS RAMS TRAFFIC DETAIL	44,368.48
ST. LOUIS UNIVERSITY	SLU TRAINING	33,021.92
U.S. MARSHALS OFFICE	U.S. MARSHALS TASK FORCE	15,762.87
U.S. MARSHALS OFFICE	OPERATION FALCON	3,961.92
UNITED STATES DEPARTMENT OF JUSTICE	INTERNET CRIMES AGAINST CHILDREN TASK FORCE	65,972.59
UNITED STATES DEPARTMENT OF JUSTICE	COPS HIRING RECOVERY ACT	1,398,433.97
UNITED STATES DEPARTMENT OF JUSTICE	ANTI GANG INITIATIVE SOUTH PATROL	21,537.30
UNITED STATES DEPARTMENT OF JUSTICE	TARGETING VIOLENT CRIME INITIATIVE	73,562.44
UNITED STATES DEPARTMENT OF JUSTICE	PROJECT SAFE NEIGHBORHOODS 2008	58,708.22
UNITED STATES DEPARTMENT OF JUSTICE	PROJECT SAFE NEIGHBORHOODS 2009	110,958.70
UNITED STATES DEPARTMENT OF JUSTICE	DNA BACKLOG 2008	116,939.33
UNITED STATES DEPARTMENT OF JUSTICE	COVERDELL FORENSIC 2008	33,740.99
UNITED STATES DEPARTMENT OF JUSTICE	DNA BACKLOG 2009	149,928.45
UNITED STATES DEPARTMENT OF JUSTICE	GREAT 2008	43,271.87
UNITED STATES DEPARTMENT OF JUSTICE	COVERDELL TRAINING REIMBURSEMENT	59,007.94
UNITED STATES SECRET SERVICE	FINANCIAL CRIMES TASK FORCE	6,995.00
WASHINGTON UNIVERSITY	WASHINGTON UNIVERSITY	42,976.11
WEED & SEED	WEED & SEED	67,785.16
TOTAL - Received 1/1/10 - 12/31/10		\$7,272,457.57

Produced By the Public Information Division of the
Metropolitan Police Department, City of St. Louis

Erica S. Van Ross
Director of Public Information

Schron Y. Jackson
Public Information Manager

Kathleen O. O'Sullivan
Public Information Specialist

With Assistance From:

Budget & Finance
Crime Analysis
Information Technology
Internal Affairs

Laboratory/Identification
Librarian Barbara Miksicek
Planning & Research
Police Academy
P.O. Matt Simpson



METROPOLITAN POLICE DEPARTMENT, CITY OF ST. LOUIS
1200 CLARK AVENUE
ST. LOUIS, MISSOURI 63103
EMERGENCIES 911
NON-EMERGENCIES 231-1212

WWW.SLMPD.ORG
TWITTER: @SLMPD

FACEBOOK: FACEBOOK.COM/SAINTLOUISMETROPOLITIANPOLICEDEPARTMENT

